

692 Pearl Street – Richard and Kerriane Keogh

14 Total Trees removed (3 are dead, and two were added at the last meeting) = 11 Trees to be replaced using the Replacement Tree and Shrub Schedule.

The Board has requested 4 of the replacements to be trees.

Our proposal with the help of NE Nursery and MC Landscaping:

5 Trees consisting of:

1. (1) *Cornus Florida* – Flowering Dogwood
2. (2) *Nyssa Sylvatica* - Black Gum
3. (1) *Juniperus Virginiana* – Eastern Red Cedar
4. (1) *Hacer Rubrum* – Red Maple

Shrubs consisting of:

1. (17) *Kalmia Latifolia* – Mountain Laurel =  $17/2 = 8.5$  Trees
2. (8) *Clethra Alnifolia* – Summersweet =  $8/2 = 4$  Trees

Total per Replacement Schedule = **17.5 Trees** (6.5 more than what is required)

Front Two Beds of the House

1. (1) *Rhododendron Maximum Roseaum* – Roseum Rosebay Rhodedendron
2. (6) *Dicentra Eximia* – Fringed Bleeding Heart
3. (2) Bubble Gum Pink Bee Balm
4. (2) *Hydrangea Annabelle* Smooth Hydrangea

Total per Replacement Schdule =  $11/3 = 3.66$  Trees

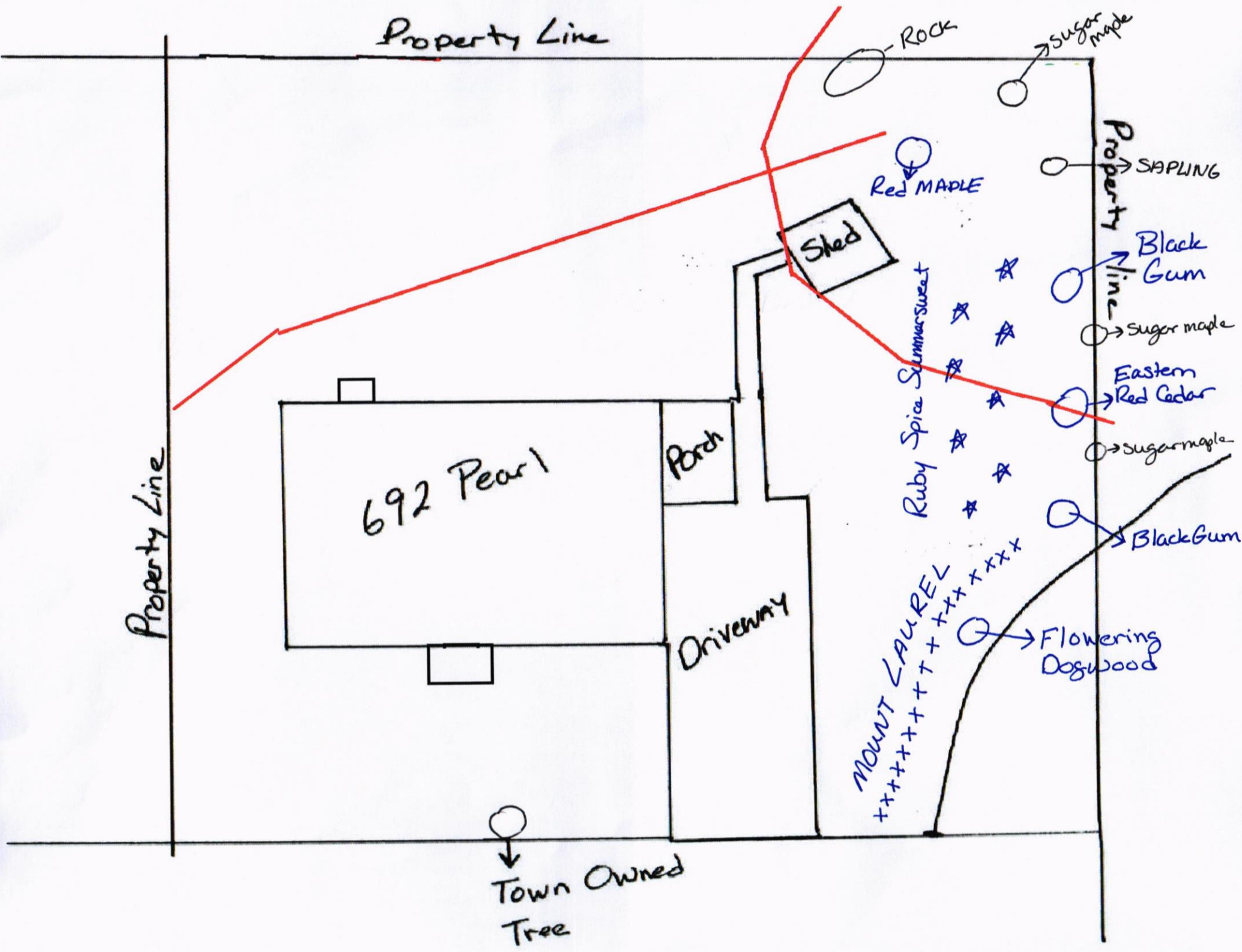

Property Line

Property Line

692 Pearl

Porch

Driveway

Shed

Red MAPLE

Ruby Spice Summersweet

MOUNT LAUREL

Town Owned Tree

Rock

Sugar maple

Property Line

SAPLING

Black Gum

Sugar maple

Eastern Red Cedar

sugarmaple

Black Gum

Flowering Dogwood



# MC Landscaping & Plowing,...

Estimate

P.O. Box 699  
 Tewksbury, Ma 01876  
 (978) 851-3276  
 MCLandscapingPlowing@Gmail.com

Name/Address
Rick Keogh 692 Pearl Street Reading, Ma 01867

Date	Estimate No.
07/29/25	1191

Item	Description	Quantity	Cost	Total
Plants Planting	Side buffer area			
Labor	Roughly		5,000.00	5,000.00T
Loam	Full cost of the plants		5,000.00	5,000.00
	Roughly 15 yards we use a loam/compost mix that is needed with the plants to help with a proper start	15	45.00	675.00T
	Sales Tax		6.25%	354.69
Estimates are valid for 7 days Material prices may change on a daily basis			<b>Total</b>	<b>\$11,029.69</b>

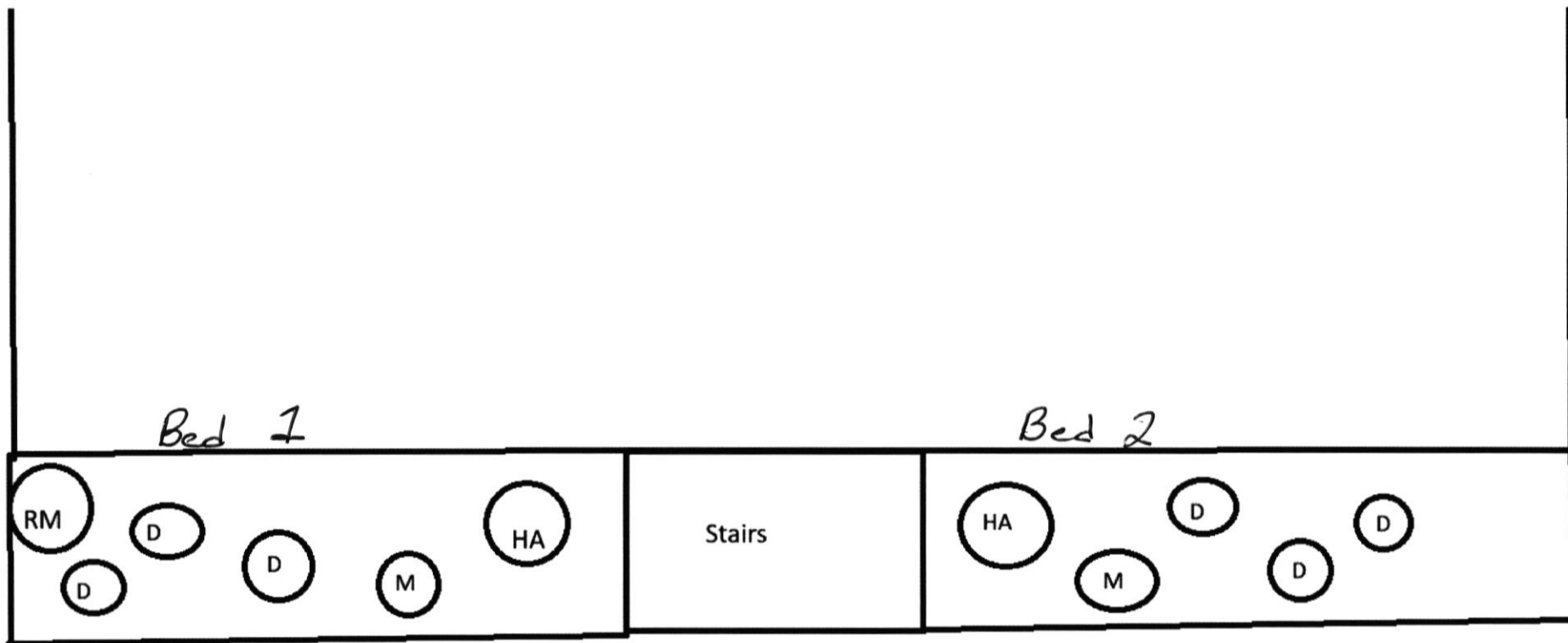

RM = RHODODENDRON MAXIMUM ROSEAUM - ROSEUM ROSEBAY RHODEDENDRON

D = DICENTRA EXIMIA - FRINGED BLEEDING HEART

M = BUBBLE GUM PINK BEE BALM

HA = HYDRANGEA ANNABELLE SMOOTH HYDRANGEA

9 Trees under 100ft  
from intermittent man-made  
litch

- A = oak
- B = oak
- C = Pine
- D = Pine
- E = Pine
- F = Pine
- G = Pine
- H = Pine
- I = Pine
- J = Pine
- K = Pine

DBH (Diameter at Breast Height)

C = 28.98 G = 18.15 K = 28.38  
 D = 23.89 H = 16.24  
 E = 25.16 I = 24.20  
 F = 22.92 J = 8.60

Privately owned by  
714 Pearl St.

L  
M  
N } Added by board

