

- NOTES**
1. INSTALL SILTSACK IN ALL CATCH BASINS WHERE INDICATED ON THE PLAN BEFORE COMMENCING WORK OR IN PAVED AREAS AFTER BINDER COURSE IS PLACED AND HAY BALES HAVE BEEN REMOVED.
  2. GRATE TO BE PLACED OVER SILTSACK.
  3. SILTSACK SHALL BE INSPECTED PERIODICALLY AND AFTER ALL STORM EVENTS AND CLEANING OR REPLACEMENT SHALL BE PERFORMED PROMPTLY AS NEEDED. MAINTAIN UNTIL UPSTREAM AREAS HAVE BEEN PERMANENTLY STABILIZED.

### 1 CATCH BASIN FILTER DETAIL

SCALE: NTS

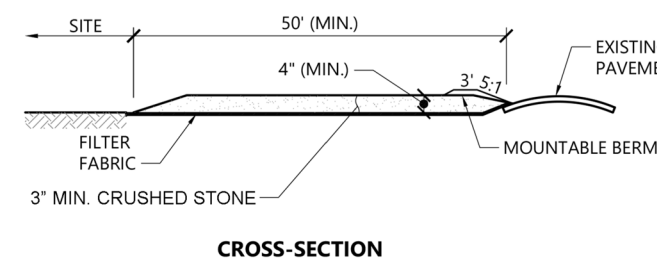
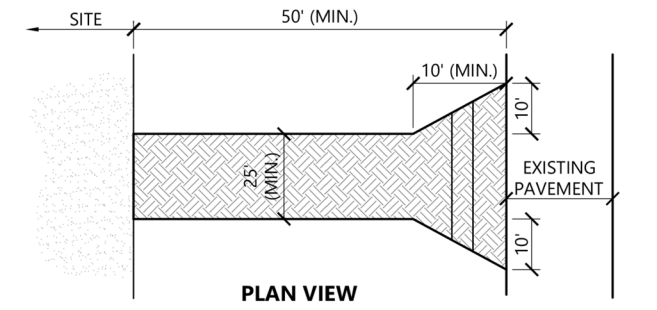

- NOTES**
1. EXIT WIDTH SHALL BE A TWENTY-FIVE (25) FOOT MINIMUM, BUT NOT LESS THAN THE FULL WIDTH AT POINTS WHERE INGRESS OR EGRESS OCCURS.
  2. THE EXIT SHALL BE MAINTAINED IN A CONDITION WHICH SHALL PREVENT TRACKING OR FLOWING OF SEDIMENT ONTO PUBLIC RIGHTS-OF-WAY. THIS MAY REQUIRE PERIODIC TOP DRESSING WITH ADDITIONAL STONE AS CONDITIONS DEMAND AND REPAIR OR CLEANOUT OF ANY MEASURES USED TO TRAP SEDIMENT. ALL SEDIMENT SPILLED, DROPPED, WASHED OR TRACKED ONTO PUBLIC RIGHTS-OF-WAY MUST BE REMOVED IMMEDIATELY. BERM SHALL BE PERMITTED. PERIODIC INSPECTION AND MAINTENANCE SHALL BE PROVIDED AS NEEDED.
  3. STABILIZED CONSTRUCTION EXIT SHALL BE REMOVED PRIOR TO FINAL FINISH MATERIALS BEING INSTALLED.
  4. CONTRACTOR TO LOCATE IN THE FIELD.

### 3 CONSTRUCTION VEHICLE ENTRANCE

SCALE: NTS

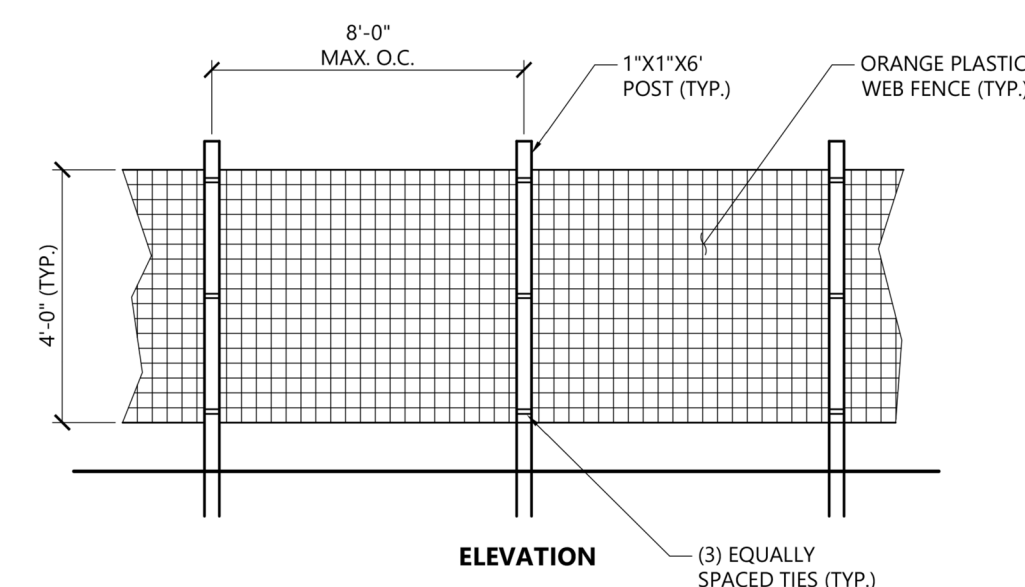
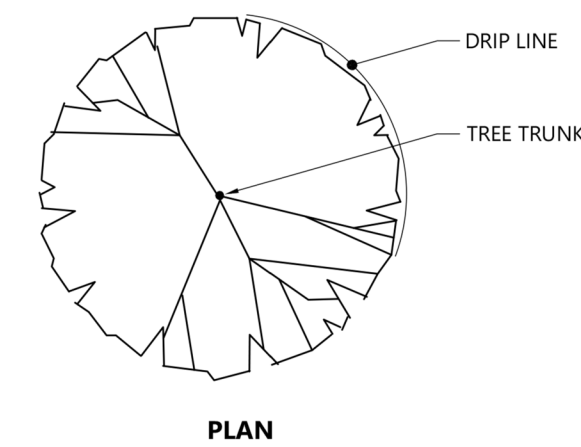

- NOTES**
1. INSTALL TREE PROTECTION FENCE AT THE DRIP LINE OF EXISTING TREES TO REMAIN.

### 5 TREE PROTECTION

SCALE: NTS

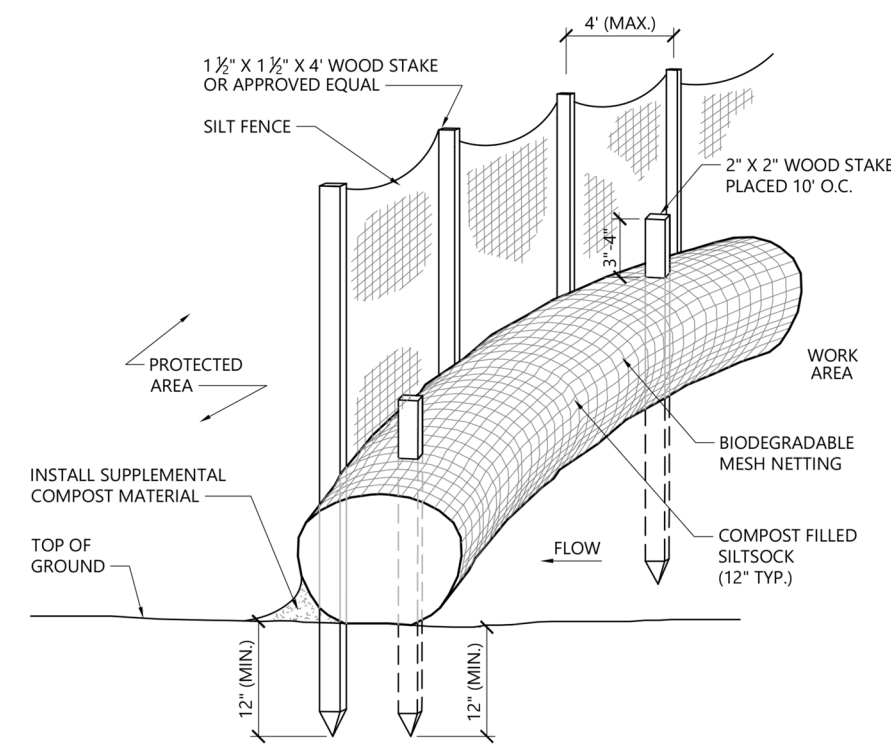

- NOTES**
1. SILTSOCK SHALL BE FILTREXX SILTSOCKX OR APPROVED EQUAL.
  2. SILTSOCKS SHALL OVERLAP A MINIMUM OF 12 INCHES.
  3. SILTSOCK SHALL BE INSPECTED PERIODICALLY AND AFTER ALL STORM EVENTS, AND REPAIR OR REPLACEMENT SHALL BE PERFORMED PROMPTLY AS NEEDED.
  4. COMPOST MATERIAL SHALL BE DISPERSED ON SITE, AS DETERMINED BY THE ENGINEER.
  5. IF NON BIODEGRADABLE NETTING IS USED THE NETTING SHALL BE COLLECTED AND DISPOSED OF OFFSITE.

### 2 MULCH SOCK WITH SILTATION BARRIER

SCALE: NTS

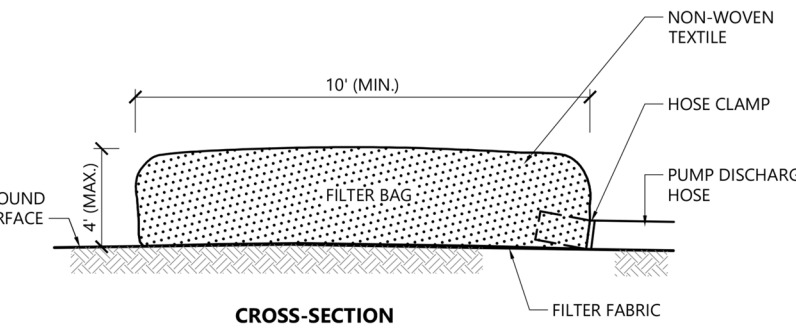
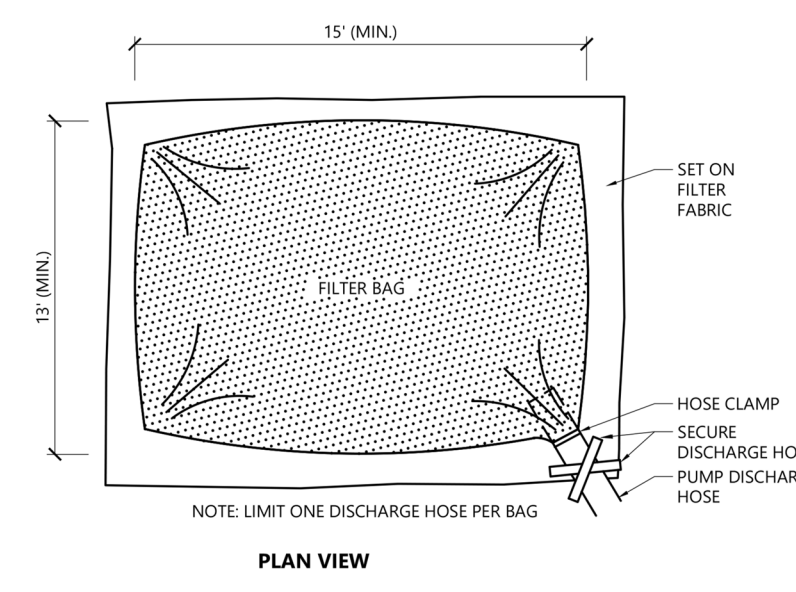

- NOTES**
1. BAG TO BE USED IN ACCORDANCE WITH MANUFACTURER'S RECOMMENDATIONS.

### 4 DEWATER - FILTER SACK

SCALE: NTS

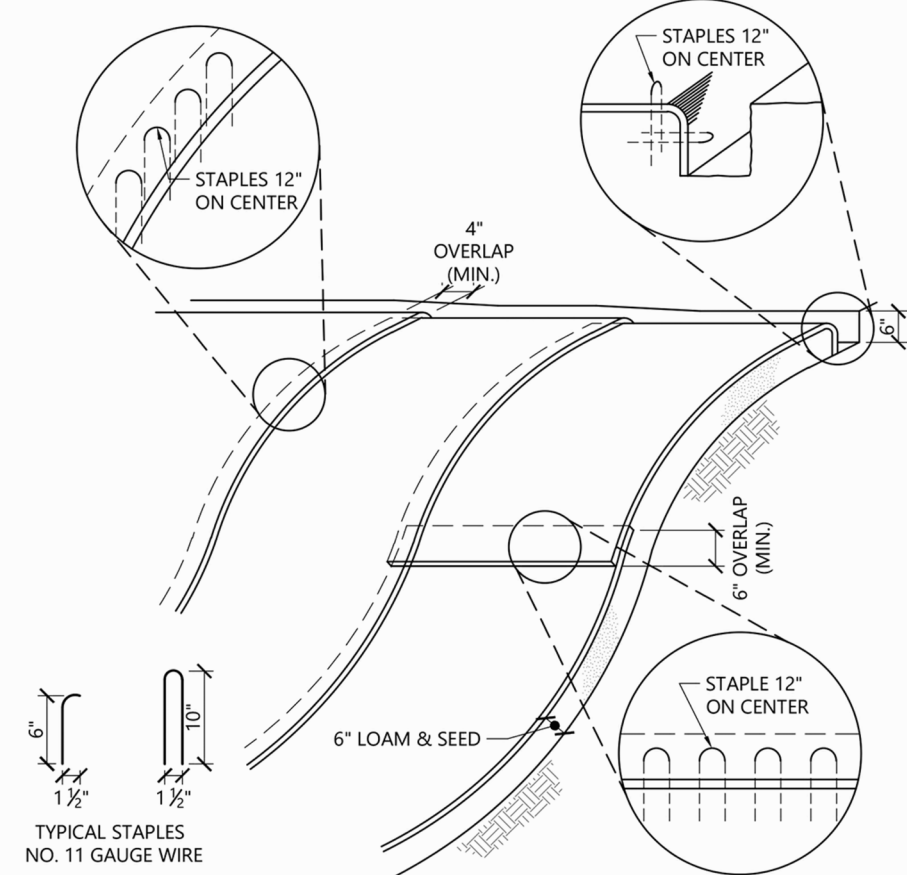

- NOTES**
1. BEGIN AT THE TOP OF BLANKET INSTALLATION AREA BY ANCHORING BLANKET IN A 6\"/>
  2. ROLL THE BLANKET DOWN THE SWALE IN THE DIRECTION OF THE WATER FLOW.
  3. THE EDGES OF BLANKETS MUST BE STAPLED WITH APPROX. 4 INCH OVERLAP WHERE 2 OR MORE STRIP WIDTHS ARE REQUIRED.
  4. WHEN BLANKETS MUST BE SPLICED DOWN THE SWALE, PLACE UPPER BLANKET END OVER LOWER END WITH 6 INCH (MIN.) OVERLAP AND STAPLE BOTH TOGETHER.
  5. METHOD OF INSTALLATION SHALL BE AS PER MANUFACTURER'S RECOMMENDATIONS.
  6. EROSION CONTROL BLANKETS SHALL BE USED IN ALL AREAS WHERE SLOPES EXCEED 3:1.

### 6 EROSION CONTROL BLANKETS

SCALE: NTS

## SITE PREPARATION NOTES

1. EXISTING CONDITIONS INFORMATION IS REPRODUCED FROM THE SURVEY PREPARED BY MARCHIONDA ASSOCIATES, LLP OF STONEHAM, MASSACHUSETTS - DATED MARCH 20, 2025.
2. WITHIN THE LIMIT OF THE WORK LINE AS NOTED ON THE SITE PREPARATION PLANS, REMOVE AND DISCARD ALL CONCRETE PAVEMENT, BITUMINOUS CONCRETE PAVEMENT, BRICK PAVEMENT, TOP SOIL, MULCH, TRASH, DEAD TREES AND STUMPS, SHRUBBERY, CHAIN LINK FENCE POSTS, RAILS, FABRIC, GATES, FOOTINGS AND ALL APPURTENANCES, BOLLARDS, POSTS, CONCRETE FOOTINGS AND FOUNDATIONS, WALLS AND CURBS UNLESS OTHERWISE NOTED.
3. THE ARCHITECT SHALL BE CONSULTED AND WILL REVIEW THE WORK ON SITE WITH THE CONTRACTOR BEFORE ANY WORK SHALL COMMENCE.
4. THE CONTRACTOR SHALL VERIFY ALL EXISTING CONDITIONS IN THE FIELD AND REPORT ANY DISCREPANCIES BETWEEN PLANS AND ACTUAL CONDITIONS TO THE ARCHITECT PRIOR TO STARTING WORK.
5. THE CONTRACTOR IS RESPONSIBLE FOR ANY DAMAGE TO EXISTING CONDITIONS TO REMAIN THAT ARE DUE TO CONTRACTOR OPERATIONS AND WHICH ARE INSIDE OR OUTSIDE THE LIMIT OF DEMOLITION.
6. ALL ITEMS TO BE REMOVED THAT ARE NOT STOCKPILED FOR LATER REUSE ON THE PROJECT OR DELIVERED TO THE OWNER SHALL BE LEGALLY DISPOSED OF OFF SITE BY THE CONTRACTOR.
7. THE LOCATIONS OF UNDERGROUND UTILITIES SHOWN ON THIS PLAN ARE DIAGRAMMATIC ONLY. THE CONTRACTOR SHALL CONTACT DIGSAFE AND THE PROPER LOCAL AUTHORITIES OR RESPECTIVE UTILITY COMPANIES TO CONFIRM THE LOCATION OF ALL EXISTING UTILITIES BEFORE COMMENCING WORK. ANY DAMAGE DUE TO FAILURE OF THE CONTRACTOR TO CONTACT THE PROPER AUTHORITIES SHALL BE BORNE BY THE CONTRACTOR.
8. THE CONTRACTOR SHALL BE RESPONSIBLE FOR COORDINATING THEIR EFFORTS OF THE DEMOLITION WITH ALL TRADES.
9. THE CONTRACTOR SHALL MAINTAIN OR ADJUST TO NEW FINISH GRADE AS NECESSARY ALL UTILITY AND SITE STRUCTURES SUCH AS LIGHT POLES, SIGN POLES, MAN HOLES, CATCH BASINS, HAND HOLES, WATER AND GAS GATES, HYDRANTS, ETC., FROM MAINTAINED UTILITY AND SITE SYSTEMS UNLESS OTHERWISE NOTED OR DIRECTED BY THE OWNER'S REPRESENTATIVE.
10. THE CONTRACTOR SHALL COORDINATE ALL ADJUSTMENT OR ABANDONMENT OF UTILITIES WITH THE RESPECTIVE UTILITY COMPANY.
11. NO STOCKPILING OF MATERIALS OR PARKING, STORAGE OR REFUELING OF CONSTRUCTION EQUIPMENT ALLOWED WITH THE 100' WETLAND BUFFER LIMITS.
12. THE CONTRACTOR SHALL DEMO AND CAP EXISTING IRRIGATION SYSTEM IN PREPARATION OF NEW SYSTEM.
13. THE CONTRACTOR SHALL HYDRO-JET & CLEAN ALL DRAINAGE LINES TO REMAIN WITHIN LIMIT OF WORK.
14. PROVIDE, INSTALL & MAINTAIN SILT SACKS IN ALL CATCH BASINS TO REMAIN WITHIN 200' OF THE LIMIT OF WORK.

## LAYOUT AND MATERIAL NOTES

1. PRIOR TO THE START OF ANY EXCAVATION FOR THE PROJECT BOTH ON AND OFF SITE, THE CONTRACTOR SHALL NOTIFY DIGSAFE AND BE PROVIDED WITH A DIGSAFE NUMBER INDICATING THAT ALL EXISTING UTILITIES HAVE BEEN LOCATED AND MARKED.
2. CONTRACTOR(S) SHALL THOROUGHLY FAMILIARIZE THEMSELVES WITH ALL CONSTRUCTION DOCUMENTS, SPECIFICATIONS, AND SITE CONDITIONS PRIOR TO BIDDING AND PRIOR TO CONSTRUCTION.
3. ANY DISCREPANCIES BETWEEN DRAWINGS, SPECIFICATIONS, AND SITE CONDITIONS SHALL BE REPORTED IMMEDIATELY TO THE LANDSCAPE ARCHITECT FOR CLARIFICATION AND RESOLUTION PRIOR TO BIDDING OR CONSTRUCTION.
4. ALL DIMENSIONS ARE TAKEN TO THE FIELD CENTERLINE, EXCEPT WHERE OTHERWISE NOTED.
5. SCREENED IMAGES SHOW EXISTING CONDITIONS. WHERE EXISTING CONDITIONS LIE UNDER OR ARE IMPINGED UPON BY PROPOSED BUILDINGS AND/OR SITE ELEMENTS, THE EXISTING CONDITION WILL BE REMOVED, ABANDONED AND/OR CAPPED OR DEMOLISHED AS REQUIRED.

## GRADING & UTILITY NOTES

1. WHERE PROPOSED GRADES MEET EXISTING GRADES, CONTRACTOR SHALL BLEND GRADES TO PROVIDE A SMOOTH TRANSITION BETWEEN EXISTING AND NEW WORK. PONDING AT TRANSITION AREAS WILL NOT BE ALLOWED.
2. CONTRACTOR SHALL MAINTAIN POSITIVE DRAINAGE AWAY FROM ALL ATHLETIC FIELDS.
3. MAXIMUM SLOPE IN DISTURBED AREAS SHALL NOT EXCEED 3:1, UNLESS OTHERWISE NOTED.
4. ENSURE ALL EXISTING (TO REMAIN), AND PROPOSED MANHOLE COVERS PROPERLY IDENTIFY UTILITY SERVICED.
5. CONTRACTOR SHALL VERIFY EXISTING GRADES AND NOTIFY LANDSCAPE ARCHITECT OF ANY DISCREPANCIES.
6. BITUMINOUS CONCRETE ELEVATIONS AT CATCH BASINS TO BE 1/4 INCH ABOVE RIM ELEVATION SHOWN FOR CATCH.
7. CONTRACTOR TO ADJUST UTILITY ELEMENT MEANT TO BE FLUSH WITH GRADE (CLEAN-OUTS, UTILITY MANHOLES, CATCH BASINS, INLETS, ETC.) THAT IS AFFECTED BY SITE WORK OR GRADE CHANGES, WHETHER SPECIFICALLY NOTED ON PLANS OR NOT.
8. SCREENED IMAGES SHOW EXISTING CONDITIONS. WHERE EXISTING CONDITIONS LIE UNDER OR ARE IMPINGED UPON BY PROPOSED BUILDINGS AND/OR SITE ELEMENTS, THE EXISTING CONDITION WILL BE REMOVED, ABANDONED AND/OR CAPPED OR DEMOLISHED AS REQUIRED.

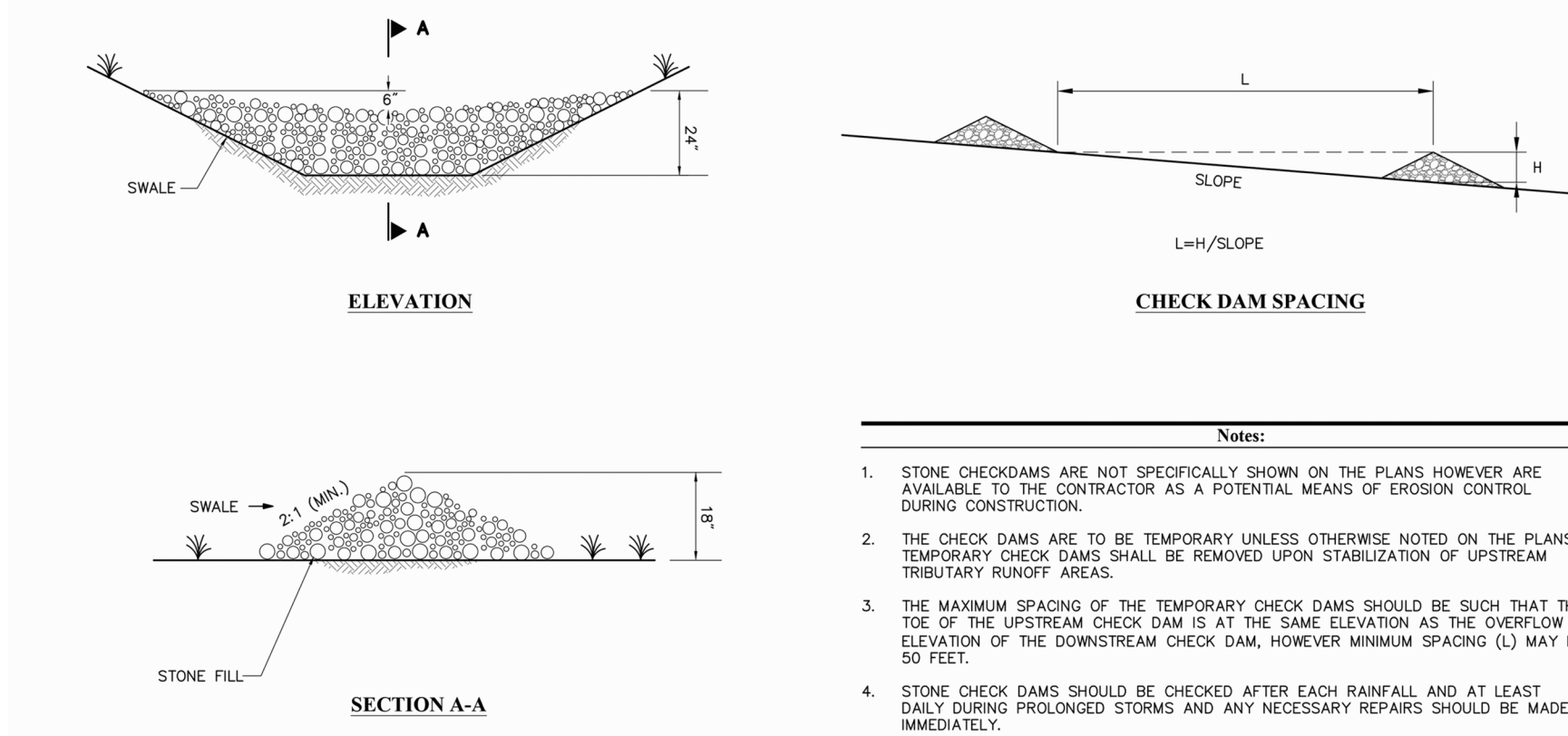

- Notes:**
1. STONE CHECKDAMS ARE NOT SPECIFICALLY SHOWN ON THE PLANS HOWEVER ARE AVAILABLE TO THE CONTRACTOR AS A POTENTIAL MEANS OF EROSION CONTROL DURING CONSTRUCTION.
  2. THE CHECK DAMS ARE TO BE TEMPORARY UNLESS OTHERWISE NOTED ON THE PLANS. TEMPORARY CHECK DAMS SHALL BE REMOVED UPON STABILIZATION OF UPSTREAM TRIBUTARY RUNOFF AREAS.
  3. THE MAXIMUM SPACING OF THE TEMPORARY CHECK DAMS SHOULD BE SUCH THAT THE TOE OF THE UPSTREAM CHECK DAM IS AT THE SAME ELEVATION AS THE OVERFLOW ELEVATION OF THE DOWNSTREAM CHECK DAM, HOWEVER MINIMUM SPACING (L) MAY BE 50 FEET.
  4. STONE CHECK DAMS SHOULD BE CHECKED AFTER EACH RAINFALL AND AT LEAST DAILY DURING PROLONGED STORMS AND ANY NECESSARY REPAIRS SHOULD BE MADE IMMEDIATELY.
  5. SEDIMENT SHOULD BE REMOVED FROM BEHIND THE CHECK DAMS WHEN IT HAS ACCUMULATED TO ONE HALF OF THE ORIGINAL HEIGHT OF THE CHECK DAM.
  6. WHEN CHECK DAMS ARE REMOVED, THE DISTURBED AREA SHOULD BE BROUGHT TO THE EXISTING CHANNEL GRADE, SEEDED AND MULCHED WITH STRAW.

### 7 EROSION CONTROL - CHECK DAMS

SCALE: NTS

**H**  
**Huntress Associates, Inc.**  
 Landscape Architecture & Land Planning  
 17 Tewksbury Street  
 Andover, Massachusetts 01810  
 978 470 8882 FAX 978 470 8890

**Ap**  
**Austin Prep**

Project:  
**Austin Prep  
 Parking & Softball  
 Improvements**

Reading, Massachusetts

Drawing Title:  
**Site Preparation**



Revision \_\_\_\_\_ Date \_\_\_\_\_  
 NOTE #11 - BUFFER RESTRICTION 6/4/25

Scale: 1" = 30'  
 Date: 5.12.25  
 Job: 00-107  
 File: PR-det  
 Drawn: CCH of  
 Checked: -- **2**

Drawing No.  
**Sp2**