

LOCUS MAP

N.T.S. 

LIST OF DRAWINGS

	TOPOGRAPHIC SURVEY
SP1.1	SITE PREPARATION PLAN
SP1.2	SITE PREPARATION DETAILS
L1.1	LAYOUT AND MATERIALS PLAN
L2.1	GRADING AND UTILITY PLAN
L2.2	UTILITY DETAILS
L3.1	PLANTING PLAN
L3.2	PLANTING DETAILS
L4.1	DETAIL SHEET I
L4.2	DETAIL SHEET II
L4.3	DETAIL SHEET III
L4.4	DETAIL SHEET IV
L5.1	RISE PRE-SCHOOL PLAYGROUND RESURFACING PLANS
E0.0	ELECTRICAL LEGEND AND NOTES
E1.0	ELECTRICAL SITE PLAN

90% DESIGN DEVELOPMENT/PERMITTING | MARCH 17, 2025

TOWN OF READING

BIRCH MEADOW PARK | PHASE II RENOVATIONS

READING, MA

OWNER

Town of Reading
16 Lowell Street
Reading, MA 01867
(781) 942-9001

LANDSCAPE ARCHITECT/CIVIL ENGINEER

Activitas
70 Milton Street
Dedham, MA 02026
(781) 326-2600

SURVEY

Reed Land Surveying, Inc.
109 Rhode Island Road, Suite 4A
Lakeville, MA 02347
(508) 932-1181

ELECTRICAL ENGINEER

NV5 ENGINEERS
200 Brickstone Square, Suite 201
Andover, MA 01810
(978) 296-6223

TOWN OF READING
BIRCH MEADOW PARK | PHASE II RENOVATIONS

90% DESIGN DEVELOPMENT/PERMITTING | MARCH 17, 2025

REVISIONS:				PROJECT NO. 24037.00
NO.	DATE	SHEETS REVISED	NOTES	
1	03.26.25	L2, L2.2, L3.1, L3.2	CC NOI SUBMISSION	
2	04.15.25	SP1.1, SP1.2, L2.1, L3.1, L3.2	CC NOI REVISIONS	

SITE PREPARATION AND EROSION CONTROL LEGEND

- APPROXIMATE LIMIT OF WORK
- WETLAND EDGE
- 100' WETLAND BUFFER
- 35' WETLAND BUFFER
- TEMPORARY CONSTRUCTION FENCE
- MULCH FILTER SOCK
- REMOVE AND DISPOSE OF EXISTING FENCE/CURB
- PAVEMENT SAWCUT
- REMOVE AND DISPOSE OF EXISTING PAVEMENT
- REMOVE AND STOCKPILE EXISTING BRICK PAVERS FOR OWNER TO RELOCATE
- STRIP AND DISPOSE OF EXISTING SOD STRIP, SCREEN, AND STOCKPILE TOPSOIL
- REMOVE AND DISPOSE OF RECYCLED RUBBER PLAYGROUND SURFACING
- SILT SACK
- PROTECT EXISTING ELEMENT OR STRUCTURE TO REMAIN
- PROTECT EXISTING TREE TO REMAIN
- REMOVE AND DISPOSE OF EXISTING TREE

SITE PREPARATION AND EROSION CONTROL NOTES

1. EXISTING CONDITIONS INFORMATION IS REPRODUCED FROM THE SURVEY PREPARED BY REED LAND SURVEYING INC., LOCATED AT 109 RHODE ISLAND ROAD, SUITE 4A, LAKEVILLE, MA, AND DATED AUGUST 4, 2023.
2. THE CONTRACTOR SHALL VERIFY ALL EXISTING CONDITIONS IN THE FIELD AND REPORT ANY DISCREPANCIES BETWEEN PLANS, SPECIFICATIONS, AND ACTUAL CONDITIONS TO THE LANDSCAPE ARCHITECT/CIVIL ENGINEER FOR CLARIFICATION AND RESOLUTION PRIOR TO STARTING WORK.
3. THE CONTRACTOR IS RESPONSIBLE FOR ANY DAMAGE TO EXISTING CONDITIONS TO REMAIN THAT ARE DUE TO CONTRACTOR OPERATIONS.
4. ALL ITEMS TO BE REMOVED THAT ARE NOT STOCKPILED FOR LATER REUSE ON THE PROJECT OR FOR DELIVERY TO THE OWNER SHALL BE LEGALLY DISPOSED OF OFF SITE BY THE CONTRACTOR.
5. THE LOCATIONS OF UNDERGROUND UTILITIES SHOWN ON THIS PLAN ARE BASED ON THE SURVEY REFERENCED. THE CONTRACTOR SHALL CONTACT DIGSAFE AND THE PROPER LOCAL AUTHORITIES OR RESPECTIVE UTILITY COMPANIES TO CONFIRM THE LOCATION OF ALL EXISTING UTILITIES BEFORE COMMENCING WORK. ANY DAMAGE DUE TO FAILURE OF THE CONTRACTOR TO CONTACT THE PROPER AUTHORITIES SHALL BE BORNE BY THE CONTRACTOR.
6. THE CONTRACTOR SHALL BE RESPONSIBLE FOR COORDINATING HIS EFFORTS OF THE DEMOLITION WITH ALL TRADES.
7. THE CONTRACTOR SHALL COORDINATE ALL ADJUSTMENTS OR ABANDONMENT OF UTILITIES WITH THE RESPECTIVE UTILITY COMPANY.
8. THE CONTRACTOR SHALL MAINTAIN OR ADJUST TO NEW FINISH GRADE (AS NECESSARY) ALL UTILITY AND SITE STRUCTURES SUCH AS MANHOLES, CATCH BASINS, ETC. FROM MAINTAINED UTILITY AND SITE SYSTEMS UNLESS OTHERWISE NOTED OR DIRECTED BY THE LANDSCAPE ARCHITECT.
9. THE CONTRACTOR SHALL INSTALL CONSTRUCTION FENCING PER THE PLANS AND SPECIFICATIONS. CONTRACTOR MUST TAKE APPROPRIATE MEASURES TO MAINTAIN A SECURE SITE THROUGHOUT THE PROJECT.
10. CONTRACTOR SHALL REVIEW EROSION CONTROL INSTALLATION METHOD (AS IT RELATES TO CHAIN LINK FENCE REMOVAL) AND SEQUENCING FOR ALL AREAS WITHIN WETLAND BUFFER ZONE PRIOR TO MOBILIZATION. REPRESENTATIVES FROM THE TOWN OF READING CONSERVATION COMMISSION SHALL BE INCLUDED IN PRE-CONSTRUCTION MEETING AND MAY BE ON SITE WITH LANDSCAPE ARCHITECT DURING THE INSTALLATION OF EROSION CONTROL AND SITE PREPARATION.
11. EXISTING DRAINAGE SYSTEM BASINS SHALL REMAIN OPERATIONAL AS LONG AS POSSIBLE. UPON REMOVAL OF EXISTING BASINS, CONTRACTOR SHALL PROVIDE TEMPORARY INFILTRATION AREAS TO INFILTRATE CONSTRUCTION RUNOFF. CONTRACTOR SHALL FOCUS ON GETTING PROPOSED DRAINAGE SYSTEMS OPERATIONAL AS SOON AS POSSIBLE. CONTRACTOR SHALL ENSURE ALL STORMWATER FLOWING TO NEW BASINS IS TREATED STORMWATER THAT WILL NOT NEGATIVELY AFFECT THE FINAL SYSTEMS.
12. ALL TREE REMOVALS AND TREE PROTECTION TO BE REVIEWED IN THE FIELD WITH TOWN TREE WARDEN AND LANDSCAPE ARCHITECT PRIOR TO MOBILIZATION.

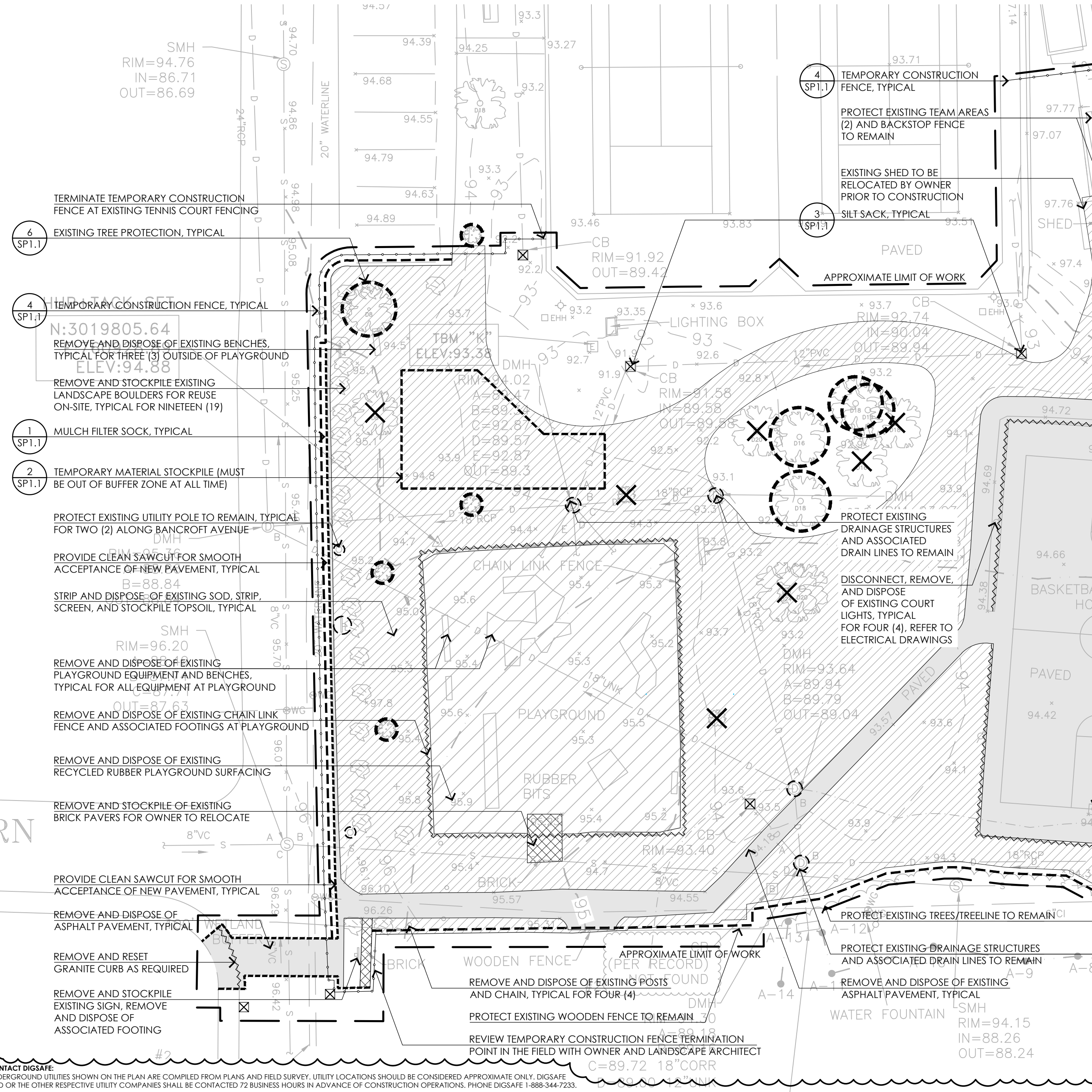
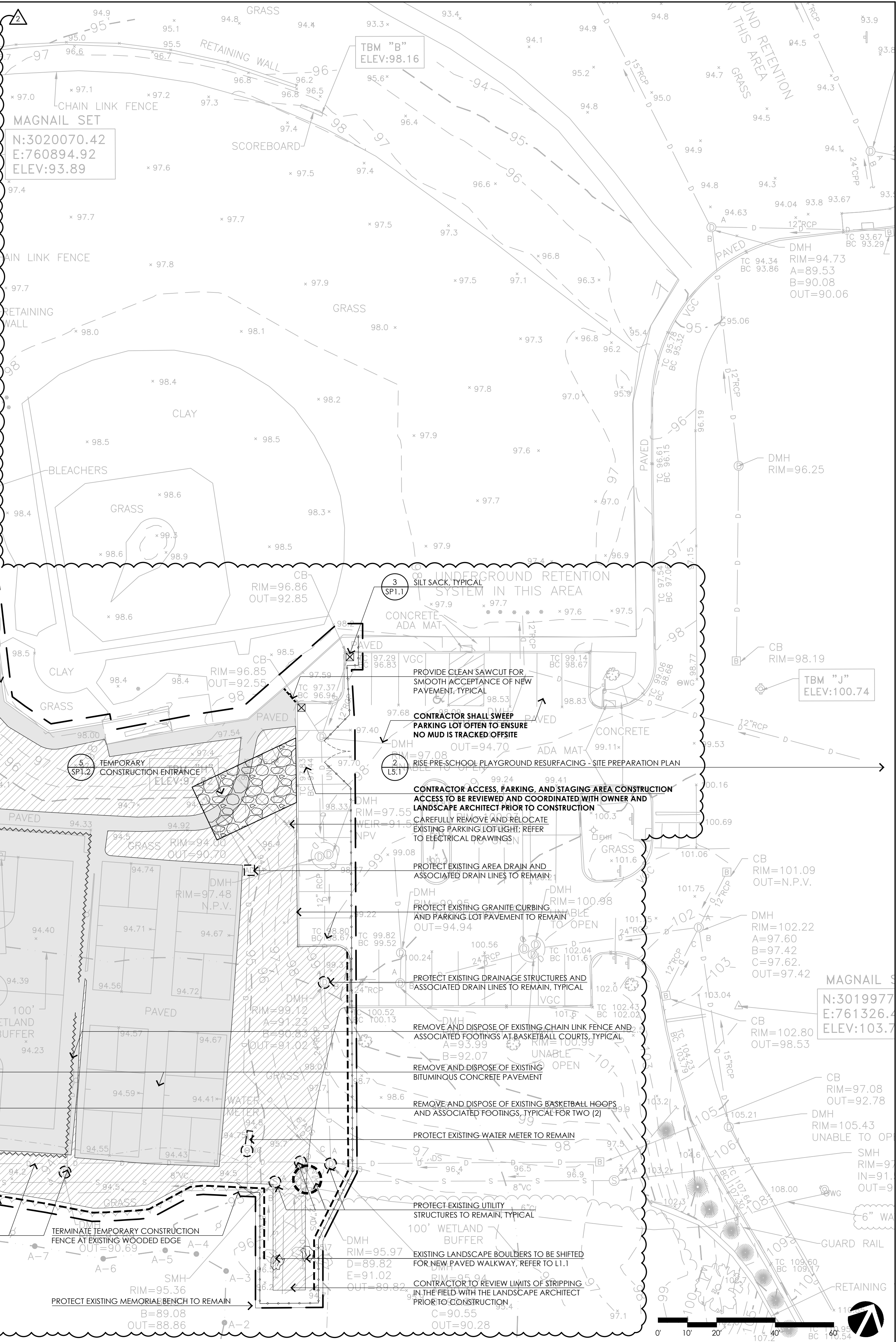

CONSULTANTS

ELECTRICAL ENGINEER -
 NVS ENGINEERS

SURVEY -
 REED LAND SURVEY, INC.

TOWN OF READING
 Reading, MA
 BIRCH MEADOW PARK | PHASE II RENOVATIONS

90% Design Development/
 Permitting - March 17, 2025

REVISIONS:

NO.	DATE	DESCRIPTION
2	04.15.25	CC NOI REVISIONS

SCALE: 1"=20'-0"

PROJECT NO.: 24037.00

FILE: 24037.00-SP1.1-SP_PLAN.dwg

DRAWN: AJA

CHECKED: SRC/HCG



SHEET TITLE:
 SITE PREPARATION
 AND EROSION
 CONTROL PLAN

SHEET NO.: SP1.1

CONSULTANTS

ELECTRICAL ENGINEER -
 NV'S ENGINEERS

SURVEY -
 REED LAND SURVEY, INC.

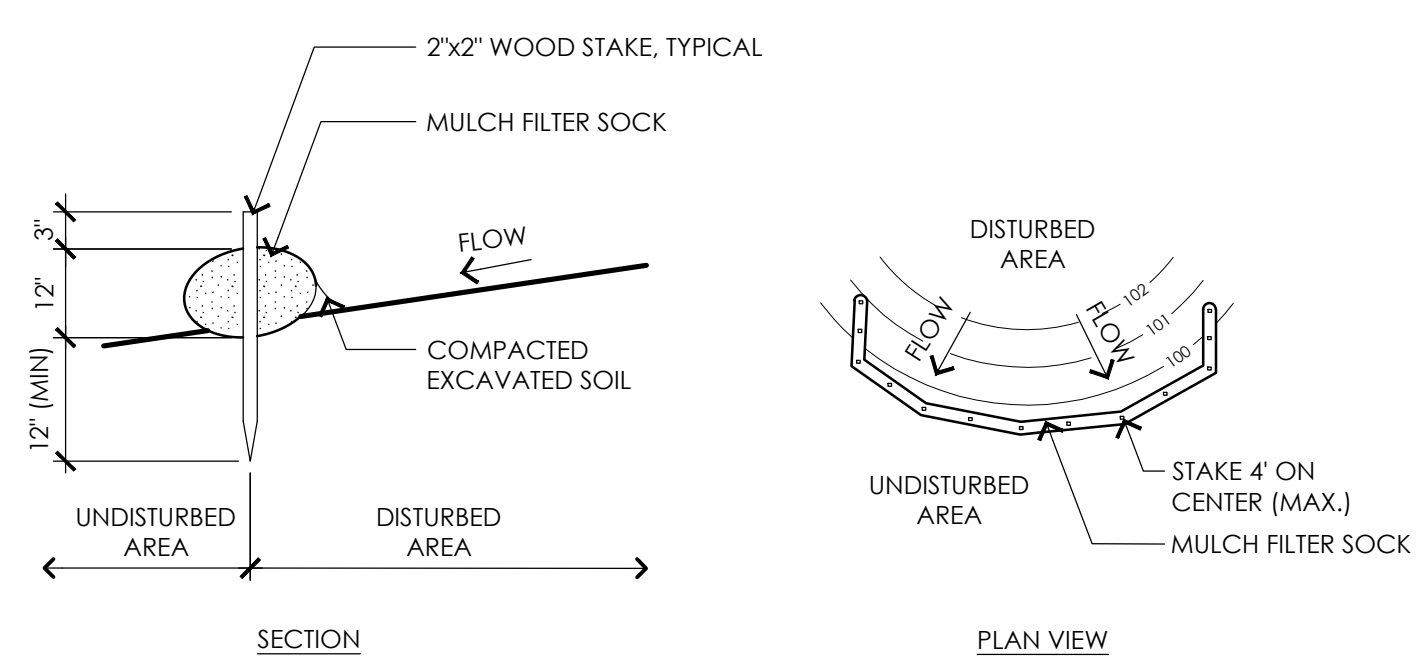

1 MULCH FILTER SOCK
 NOT TO SCALE

- NOTES:**
1. PLACE MULCH FILTER SOCK ON LEVEL GRADE. EXTEND BOTH ENDS OF THE TUBE AT LEAST 8'-0" UPSLOPE AT 45 DEGREES TO THE MAIN ALIGNMENT.
 2. REMOVE DEPOSITS WHEN SEDIMENT ACCUMULATION IS ONE THIRD THE HEIGHT OF THE EXPOSED MULCH FILTER SOCK OR ONE HALF OF THE EXPOSED FILTER SOCK.
 3. MULCH FILTER SOCK SHALL REMAIN IN WORKING ORDER UNTIL THE SITE IS STABILIZED. ADDITIONAL EROSION CONTROLS SHALL BE INSTALLED AS NEEDED TO PREVENT SILT FROM LEAVING THE SITE AT NO ADDITIONAL COST TO THE OWNER.
 4. ALL CONTROLS SHALL BE SET 5' FROM BOTTOM TOE OF SLOPE

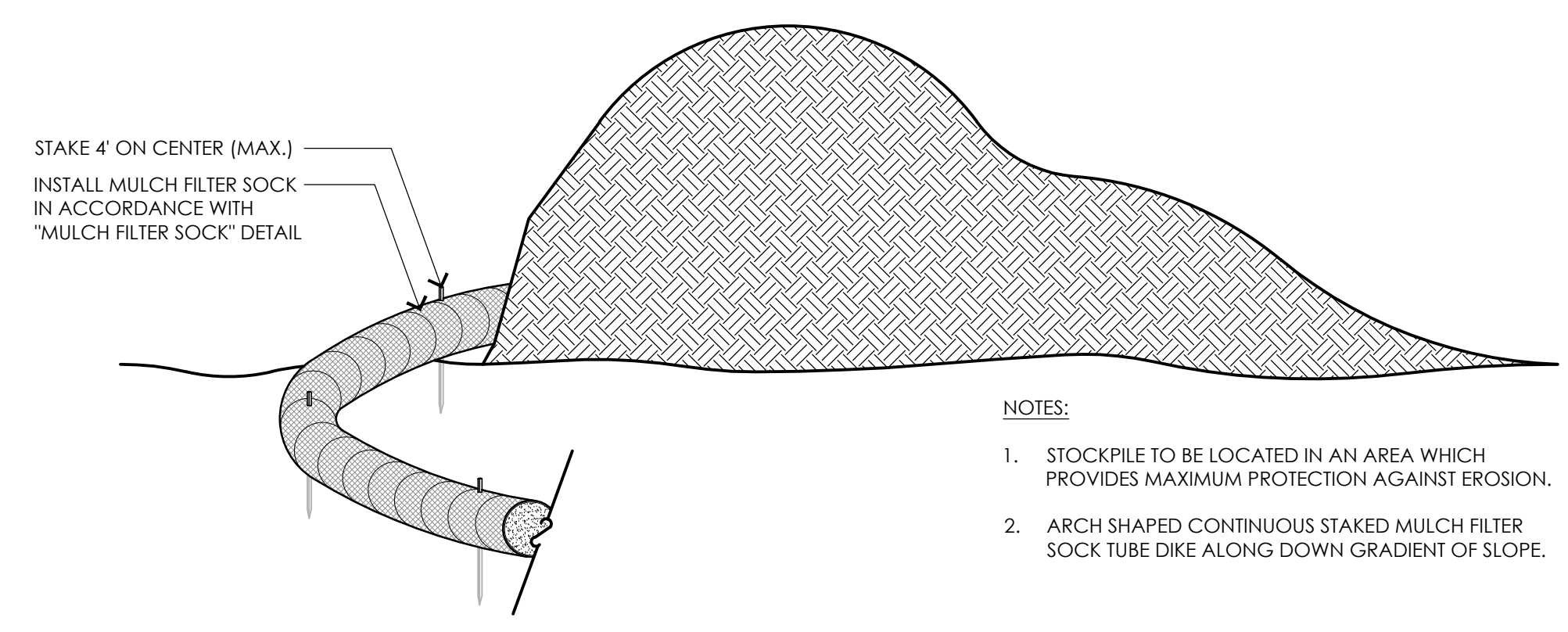

2 TEMPORARY MATERIAL STOCKPILE
 NOT TO SCALE

- NOTES:**
1. ENTRANCE WIDTH SHALL BE A TWENTY-FIVE (25) FOOT MINIMUM, BUT NOT LESS THAN THE FULL WIDTH AT POINTS WHERE INGRESS OR EGRESS OCCURS. CONTRACTOR SHALL REVIEW FINAL LOCATION AND SIZE ON TEMPORARY CONSTRUCTION ENTRANCE WITH OWNER AND LANDSCAPE ARCHITECT PRIOR TO MOBILIZATION.
 2. THE ENTRANCE SHALL BE MAINTAINED IN A CONDITION WHICH SHALL PREVENT TRACKING OR FLOWING OF SEDIMENT INTO RIGHT-OF-WAY OR ADJACENT PARKING AREAS AND DRIVES. THIS MAY REQUIRE PERIODIC TOP DRESSING WITH ADDITIONAL STONE AS CONDITIONS DEMAND AND REPAIR OR CLEANOUT OF ANY MEASURES USED TO TRAP SEDIMENT. ALL SEDIMENT SPILLED, DROPPED, WASHED AND/OR TRACKED ONTO PUBLIC RIGHTS-OF-WAYS OR ADJACENT PARKING AREAS AND DRIVES MUST BE REMOVED IMMEDIATELY. MOUNTABLE BERM SHALL BE PERMITTED. PERIODIC INSPECTION AND MAINTENANCE SHALL BE PROVIDED.
 3. CONTRACTOR SHALL WASH WHEELS OF VEHICLES AT CONSTRUCTION ENTRANCE PRIOR TO VEHICLES EXITING SITE TO PREVENT SOIL MATERIAL FROM BEING TRACKED FROM THE SITE.
 4. PERIODIC INSPECTION AND MAINTENANCE SHALL BE PROVIDED.

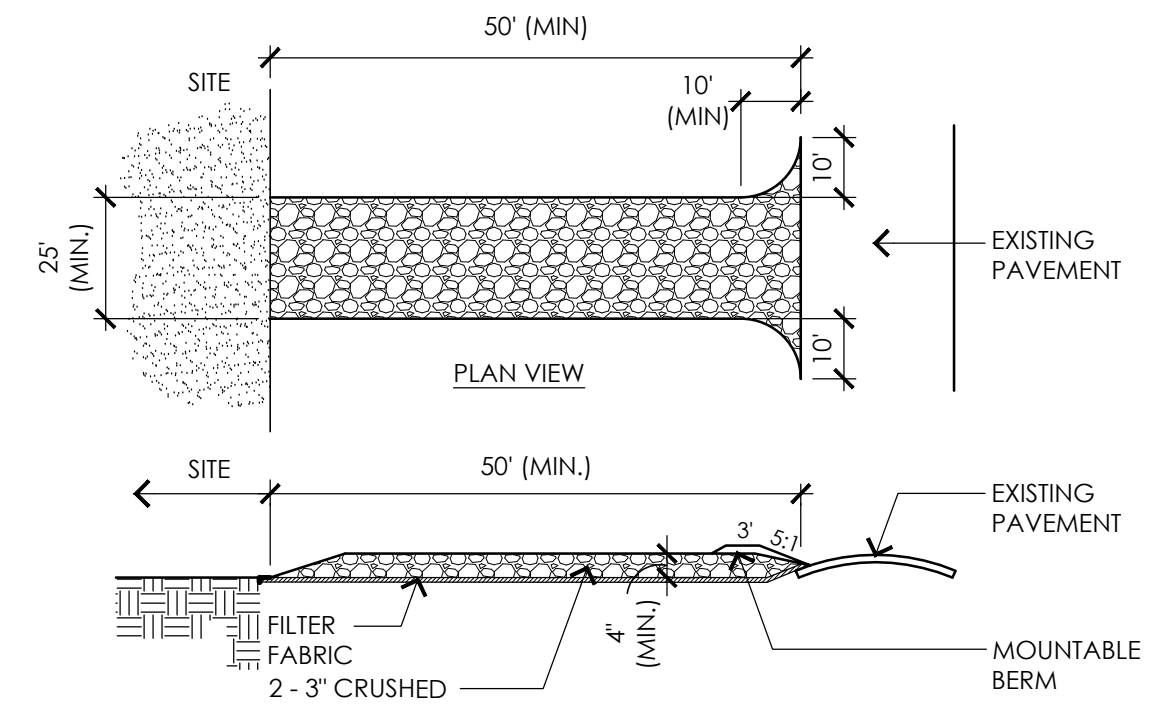

5 TEMPORARY CONSTRUCTION ENTRANCE
 NOT TO SCALE

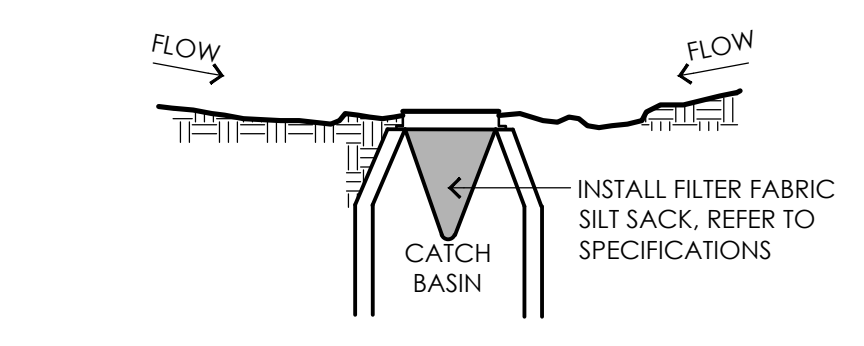

3 SILT SACK
 NOT TO SCALE

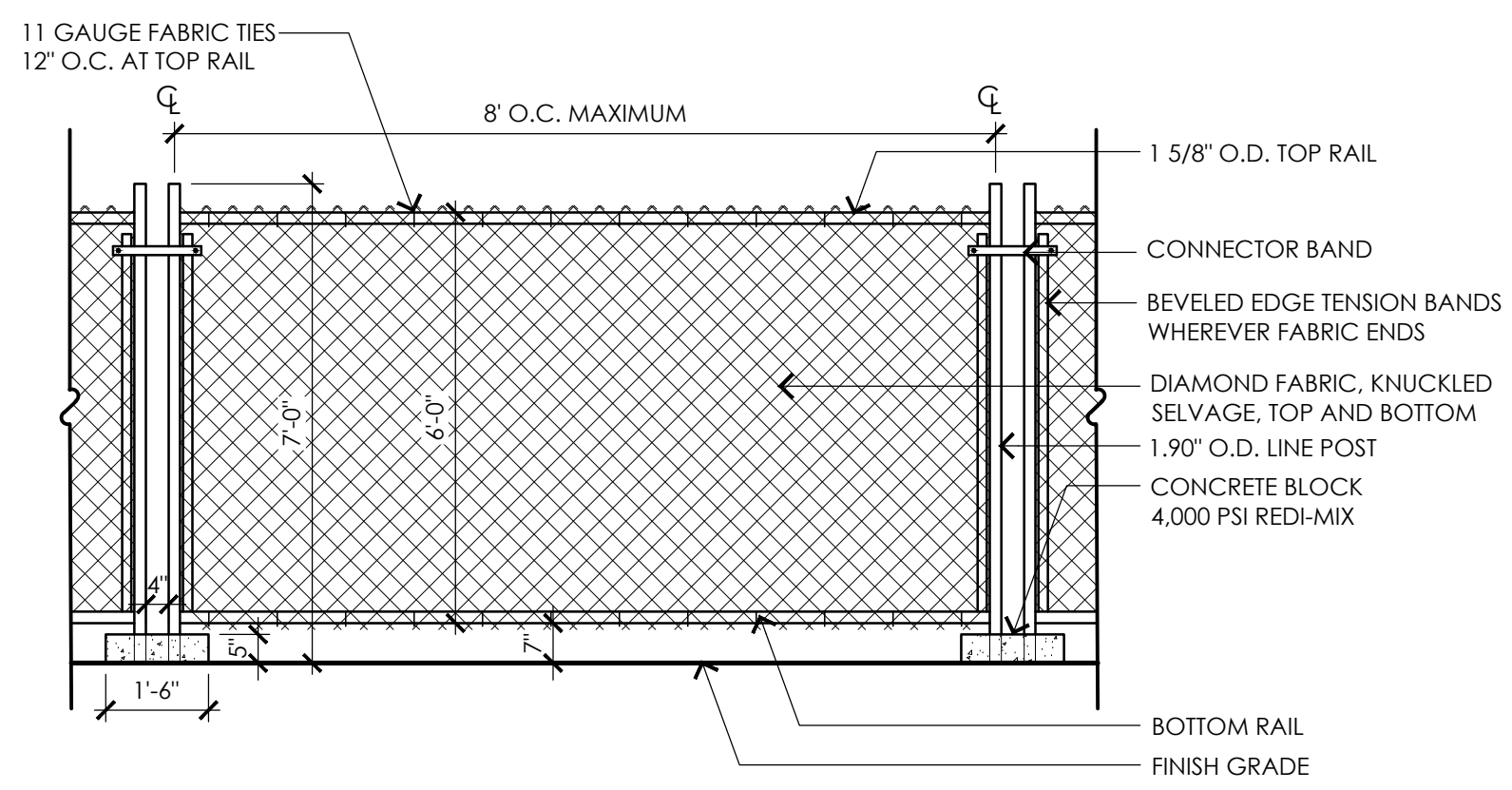

4 TEMPORARY CONSTRUCTION FENCE
 NOT TO SCALE

- NOTES:**
1. TEMPORARY CONSTRUCTION FENCE SHALL BE PROVIDED AT PROJECT LIMITS AS SHOWN ON THE SITE PREPARATION PLAN AND AS SPECIFIED. CONTRACTOR PROPOSED MODIFICATIONS TO TEMPORARY CONSTRUCTION FENCE, SUCH AS BUT NOT LIMITED TO THE USE OF SNOW FENCE (OR SIMILAR) WILL NOT BE CONSIDERED, UNLESS OTHERWISE NOTED.
 2. POST SPACING SHALL BE EQUIDISTANT.
 3. CONTRACTOR SHALL MAINTAIN A SECURE SITE AT ALL TIMES. CONTRACTOR SHALL PROVIDE ADDITIONAL TEMPORARY CONSTRUCTION FENCE AT NO ADDITIONAL COST TO THE OWNER IF NECESSARY TO PROPERLY SECURE THE SITE.

ALL TREE PROTECTION TO BE REVIEWED IN THE FIELD WITH TOWN TREE WARDEN AND LANDSCAPE ARCHITECT PRIOR TO MOBILIZATION

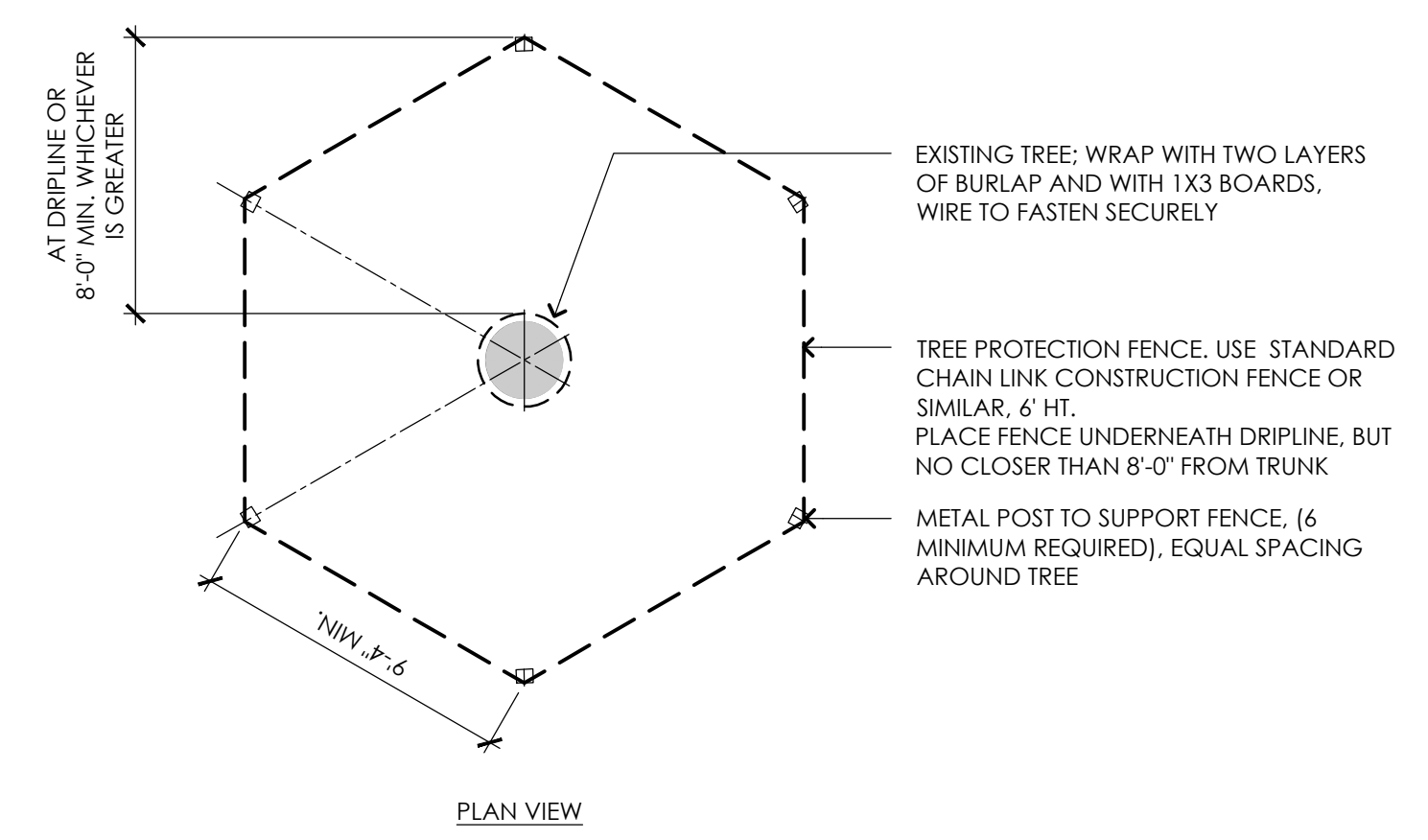

6 EXISTING TREE PROTECTION
 NOT TO SCALE

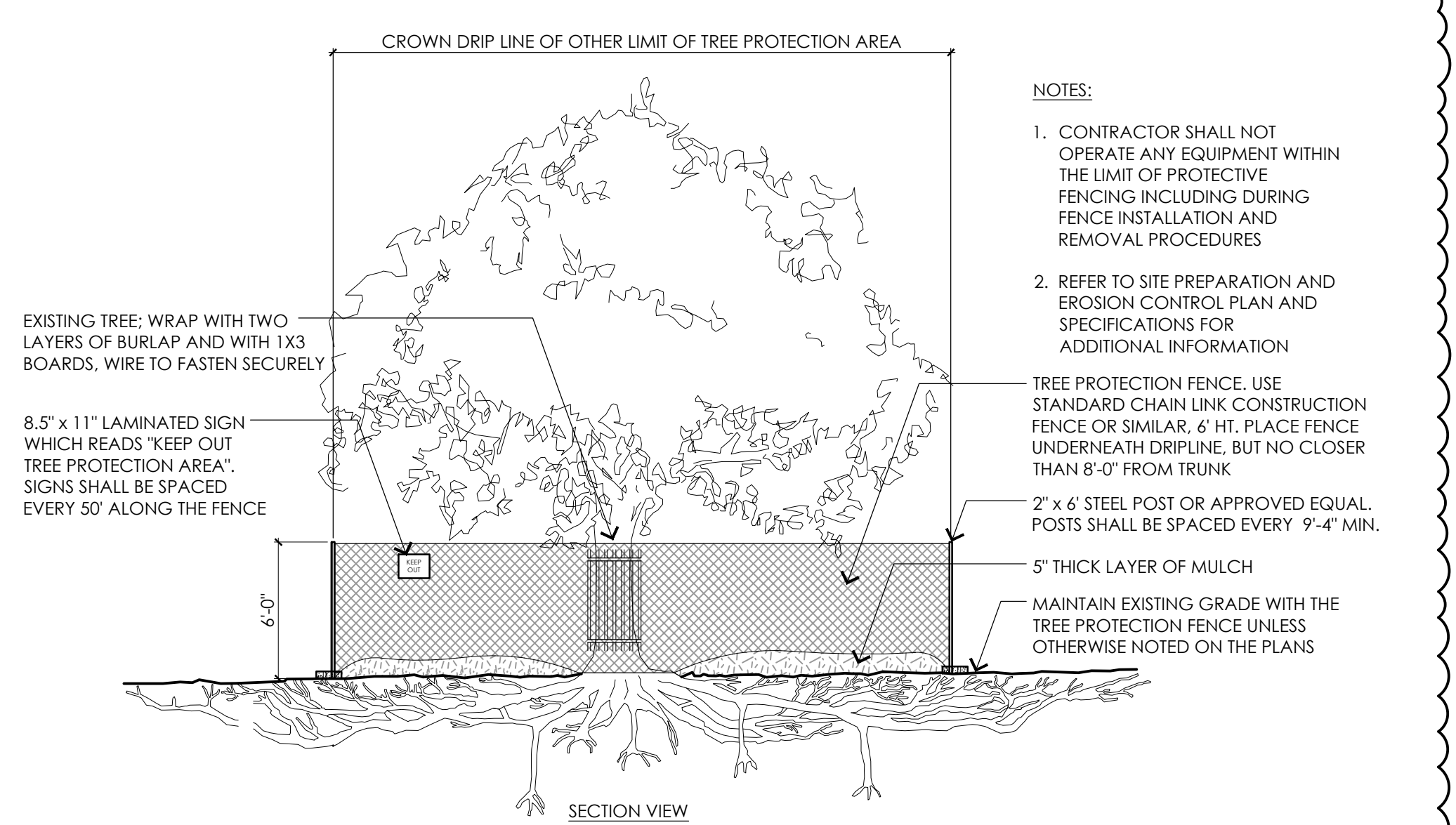

- NOTES:**
1. CONTRACTOR SHALL NOT OPERATE ANY EQUIPMENT WITHIN THE LIMIT OF PROTECTIVE FENCING INCLUDING DURING FENCE INSTALLATION AND REMOVAL PROCEDURES
 2. REFER TO SITE PREPARATION AND EROSION CONTROL PLAN AND SPECIFICATIONS FOR ADDITIONAL INFORMATION
- TREE PROTECTION FENCE. USE STANDARD CHAIN LINK CONSTRUCTION FENCE OR SIMILAR. 6' HT. PLACE FENCE UNDERNEATH DRIPLINE, BUT NO CLOSER THAN 8'-0" FROM TRUNK
- 2" x 4" STEEL POST OR APPROVED EQUAL. POSTS SHALL BE SPACED EVERY 9'-4" MIN.
- 5" THICK LAYER OF MULCH
- MAINTAIN EXISTING GRADE WITH THE TREE PROTECTION FENCE UNLESS OTHERWISE NOTED ON THE PLANS

TOWN OF READING
 Reading, MA
 BIRCH MEADOW PARK | PHASE II RENOVATIONS

90% Design Development/
 Permitting - March 17, 2025

REVISIONS:

NO.	DATE	DESCRIPTION
2	04.15.25	CC NOI REVISIONS

SCALE: AS NOTED
 PROJECT NO.: 24037.00
 FILE: 24037.00-SP1.2-SP_DET.dwg
 DRAWN: AJA
 CHECKED: SRC/HCG

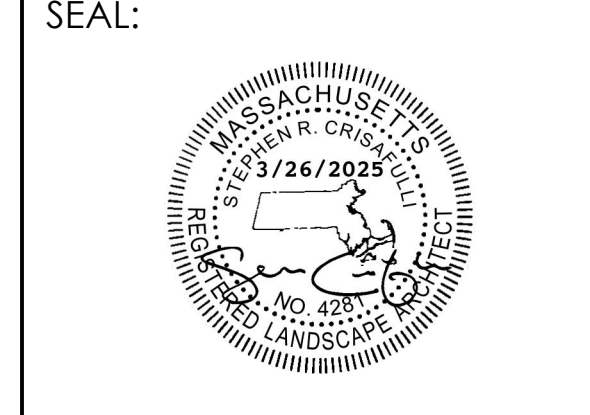

SHEET TITLE:
 SITE PREPARATION
 DETAILS

SHEET NO:
SP1.2

GRADING AND UTILITY LEGEND

- APPROXIMATE LIMIT OF WORK
- WETLAND EDGE
- 100' WETLAND BUFFER
- 35 WETLAND BUFFER
- EXISTING 1" CONTOUR
- PROPOSED 1" CONTOUR
- EXISTING SPOT GRADE
- PROPOSED SPOT GRADE
- PROPOSED SLOPE DIRECTION
- PROPOSED SOLID DRAINPIPE
- PROPOSED PERFORATED DRAINPIPE
- PROPOSED AREA DRAIN
- PROPOSED OUTLET CONTROL STRUCTURE
- PROPOSED CLEANOUT

GRADING AND UTILITY NOTES

- EXISTING CONDITIONS INFORMATION IS REPRODUCED FROM THE SURVEY PREPARED BY REED LAND SURVEYING INC., LOCATED AT 109 RHODE ISLAND ROAD, SUITE 4A, LAKEVILLE, MA, AND DATED AUGUST 4, 2023.
- THE LOCATIONS OF UNDERGROUND UTILITIES SHOWN ARE BASED ON THE SURVEY REFERENCED ABOVE. THE CONTRACTOR SHALL NOTIFY DIGSAFE AND THE PROPER LOCAL AUTHORITIES OR RESPECTIVE UTILITY COMPANIES TO CONFIRM THE LOCATION OF ALL EXISTING UTILITIES BEFORE COMMENCING WORK. ANY DAMAGE DUE TO FAILURE OF THE CONTRACTOR TO CONTACT THE PROPER AUTHORITIES SHALL BE BORNE BY THE CONTRACTOR.
- CONTRACTOR SHALL VERIFY EXISTING GRADES AND NOTIFY THE OWNER'S REPRESENTATIVE OF ANY DISCREPANCIES.
- WHERE AN EXISTING UTILITY IS FOUND TO CONFLICT WITH THE PROPOSED WORK, THE LOCATION, ELEVATION, AND SIZE OF THE UTILITY SHALL BE ACCURATELY DETERMINED WITHOUT DELAY BY THE CONTRACTOR, AND THE INFORMATION FURNISHED TO THE OWNER'S REPRESENTATIVE FOR RESOLUTION OF THE CONFLICT.
- THE CONTRACTOR SHALL MAKE ARRANGEMENTS FOR THE ALTERATION AND ADJUSTMENT OF ALL ELECTRIC, TELEPHONE, AND ANY OTHER PRIVATE UTILITIES BY THE UTILITY COMPANY.
- AREAS OUTSIDE THE LIMITS OF PROPOSED WORK DISTURBED BY THE CONTRACTOR'S OPERATIONS SHALL BE RESTORED BY THE CONTRACTOR TO THEIR ORIGINAL CONDITION, AT THE CONTRACTOR'S EXPENSE.
- PROTECT AND MAINTAIN EXISTING ON-SITE DRAINAGE STRUCTURES AND PIPES UNLESS OTHERWISE NOTED. REFER TO UTILITY PLANS.
- WHERE PROPOSED GRADES MEET EXISTING GRADES, CONTRACTOR SHALL BLEND GRADES TO PROVIDE A SMOOTH TRANSITION BETWEEN EXISTING AND NEW WORK. PONDING AT TRANSITION AREAS WILL NOT BE ALLOWED.
- CONTRACTOR SHALL MAINTAIN EXISTING DRAINAGE AWAY FROM ALL BUILDING FOUNDATIONS, STRUCTURES AND PLANTING BEDS.

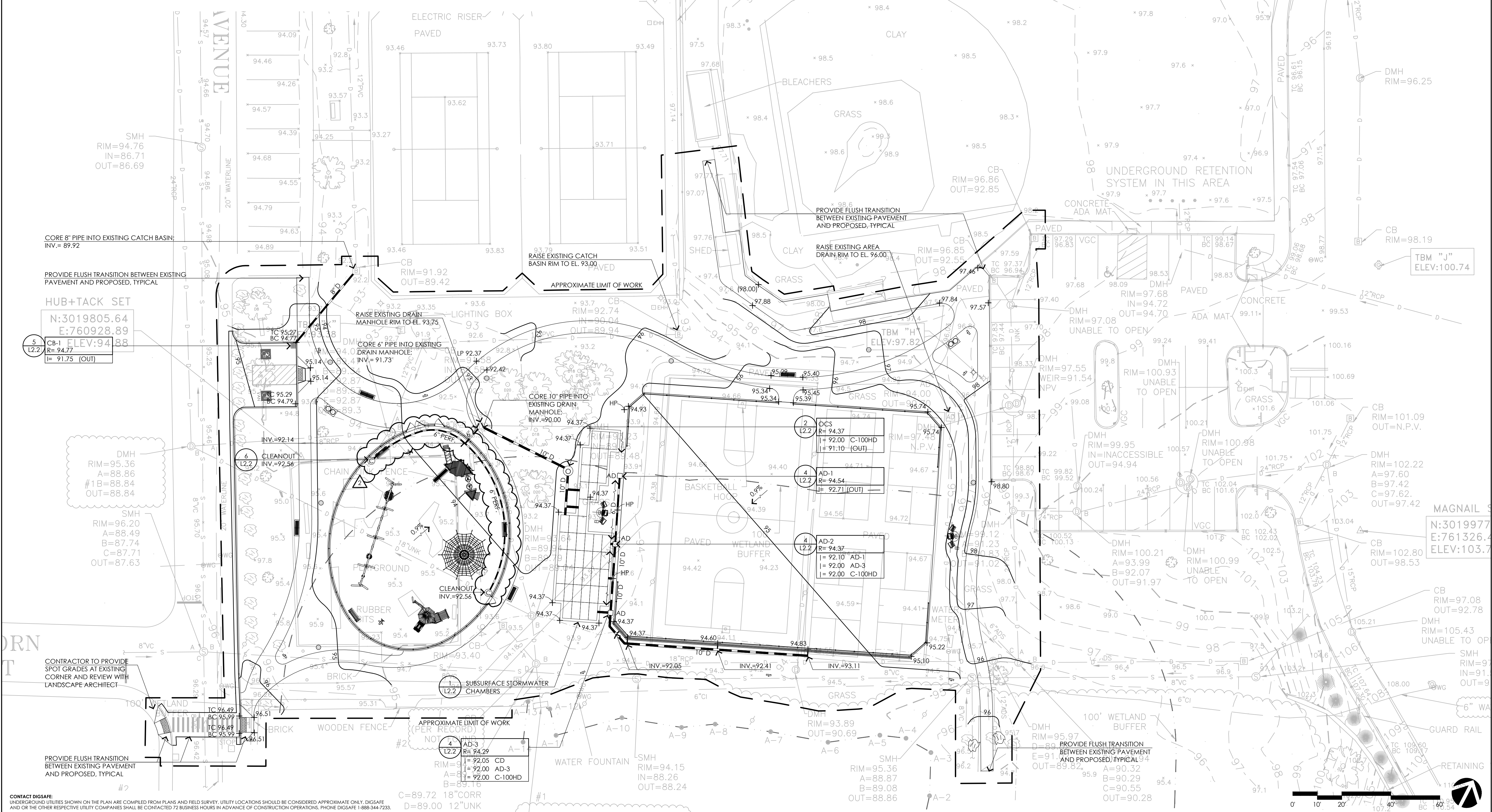

CONSULTANTS

ELECTRICAL ENGINEER -
 NVS ENGINEERS
 SURVEY -
 REED LAND SURVEY, INC.

TOWN OF READING

Reading, MA
 BIRCH MEADOW PARK | PHASE II RENOVATIONS

90% Design Development/ Permitting - March 17, 2025

REVISIONS:	
NO.	DESCRIPTION
1	03.26.25 CC NOI SUBMISSION
2	04.15.25 CC NOI REVISIONS

SCALE: 1"=20'-0"
 PROJECT NO.: 24037.00
 FILE: 24037.00-L2.1-G_PLAN.dwg
 DRAWN: BJM
 CHECKED: SRC/HCG

SEAL:

SHEET TITLE:
GRADING AND UTILITY PLAN

SHEET NO:
L2.1

NOTE:
REFER TO SHEETS L3.1 AND L3.2 FOR LIMITS OF SOD MOW STRIP AREAS.

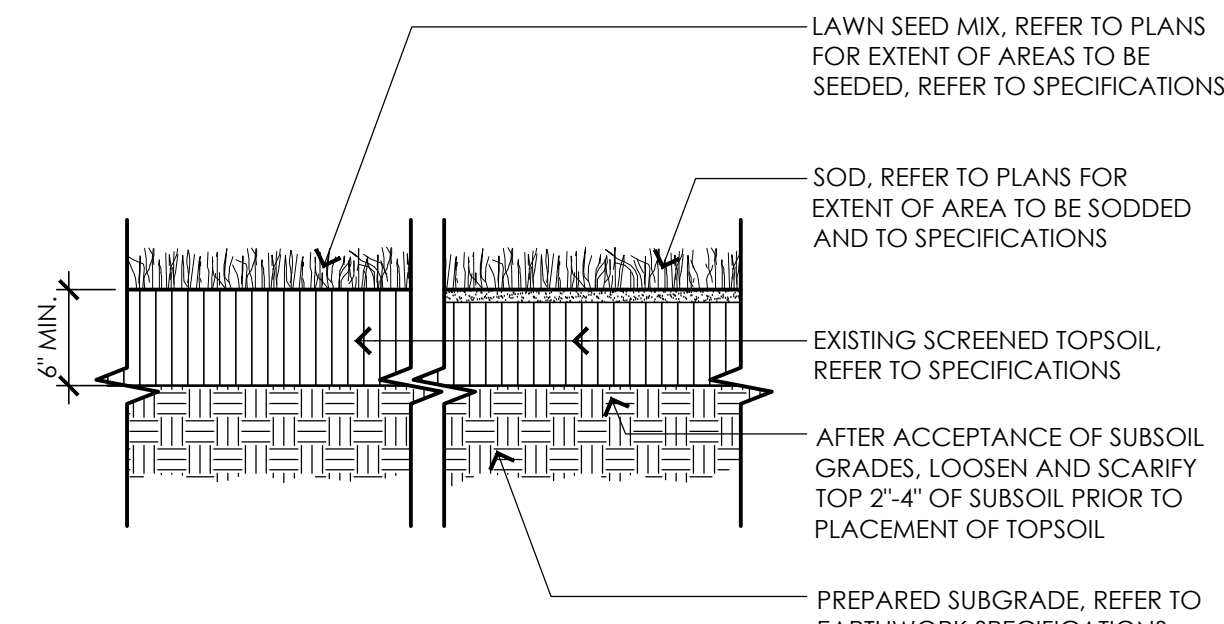

1 LOAM AND SEED / SOD
NOT TO SCALE

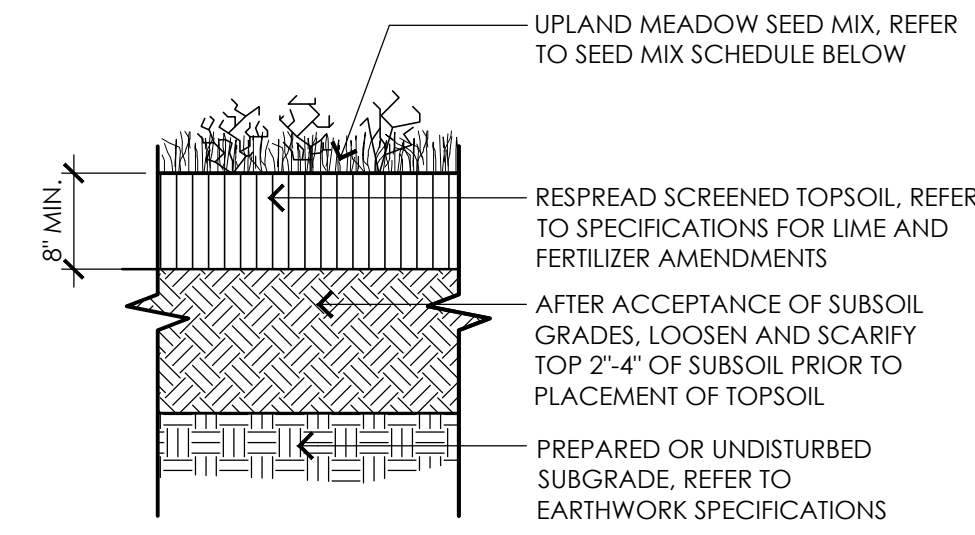

2 UPLAND SEED MIX
NOT TO SCALE

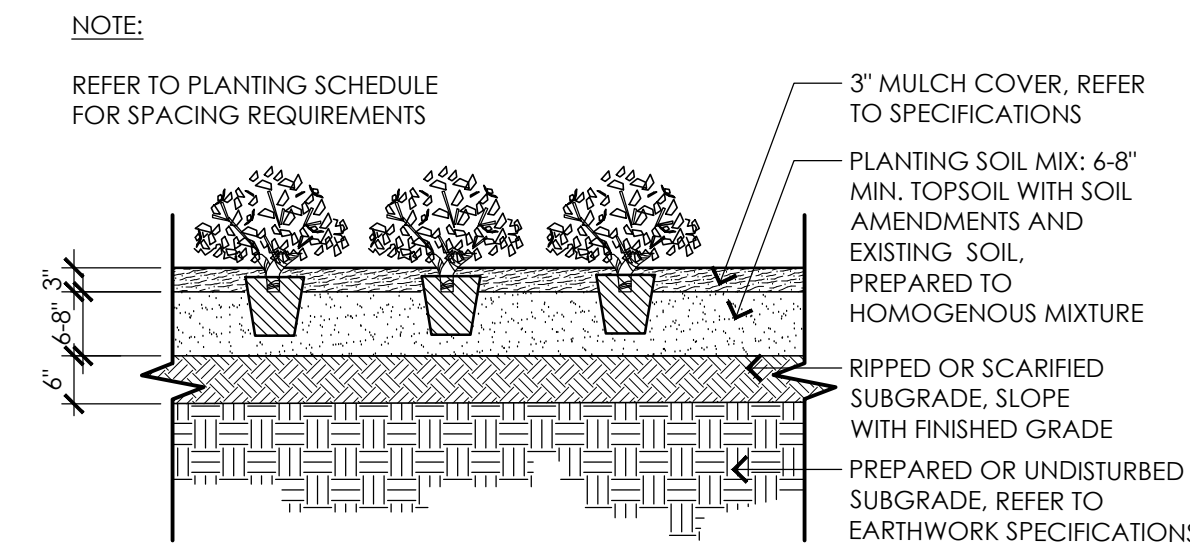

3 PERENNIALS, GROUNDCOVER, AND GRASSES
NOT TO SCALE

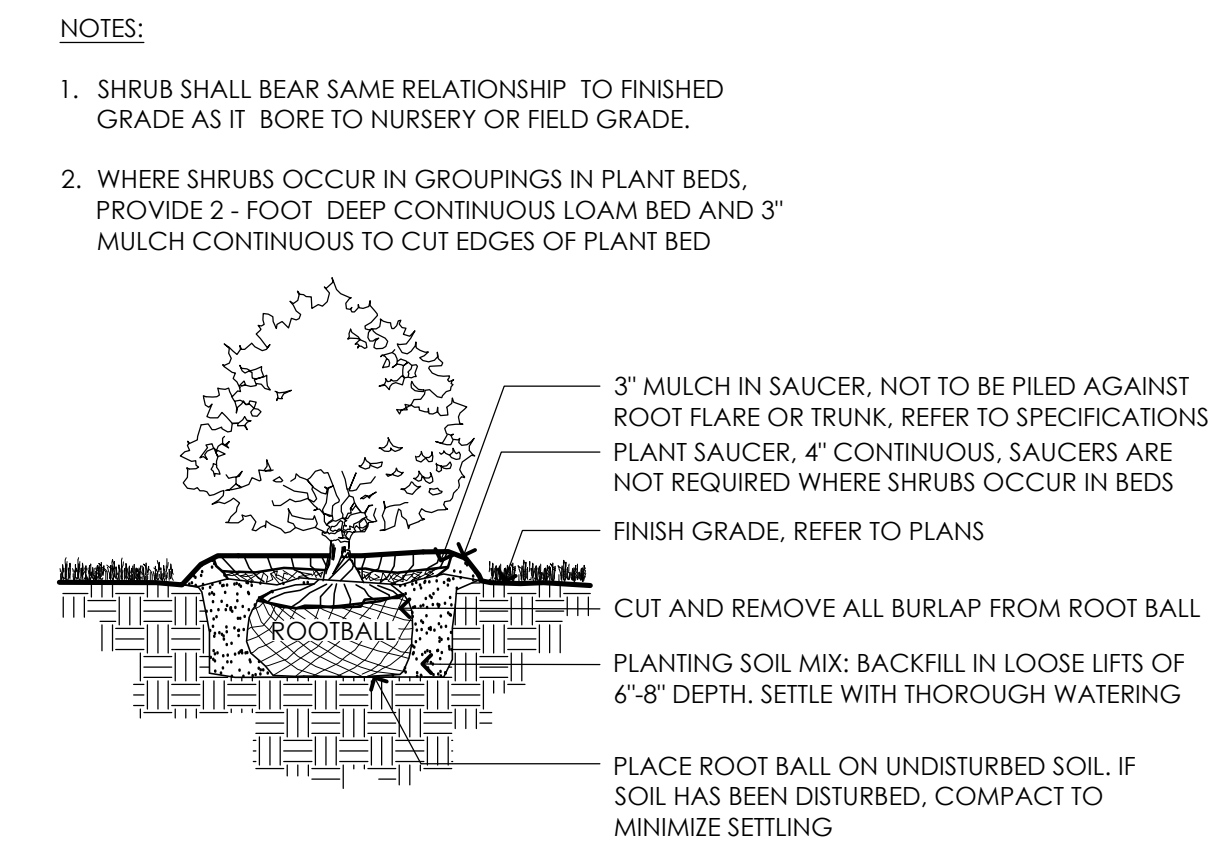

4 SHRUB
NOT TO SCALE

- NOTES:**
- TREE SHALL BEAR SAME RELATIONSHIP TO FINISHED GRADE AS IT BORE TO NURSERY OR FIELD GRADE.
 - FOR TREES IN PLANT BEDS, PROVIDE 3" MULCH CONTINUOUS TO CUT EDGES OF PLANT BEDS.
 - INSTALL WOOD STAKES AND TREE TIES IF THE FOLLOWING APPLY:
 - THE PLANTING LOCATION IS IN AN OPEN AREA AND IS SUSCEPTIBLE TO HIGH WINDS.
 - THE TREE IS SUBSTANTIAL IN SIZE.
 - THE PLANTING SOILS AREA SANDY OR LOOSE IN TEXTURE.
 - TREE STAKES AND TIES SHALL BE REMOVED AFTER ONE YEAR.
 - REMOVE ALL LABELS, TAGS, AND FOREIGN MATERIALS FROM LIMBS.

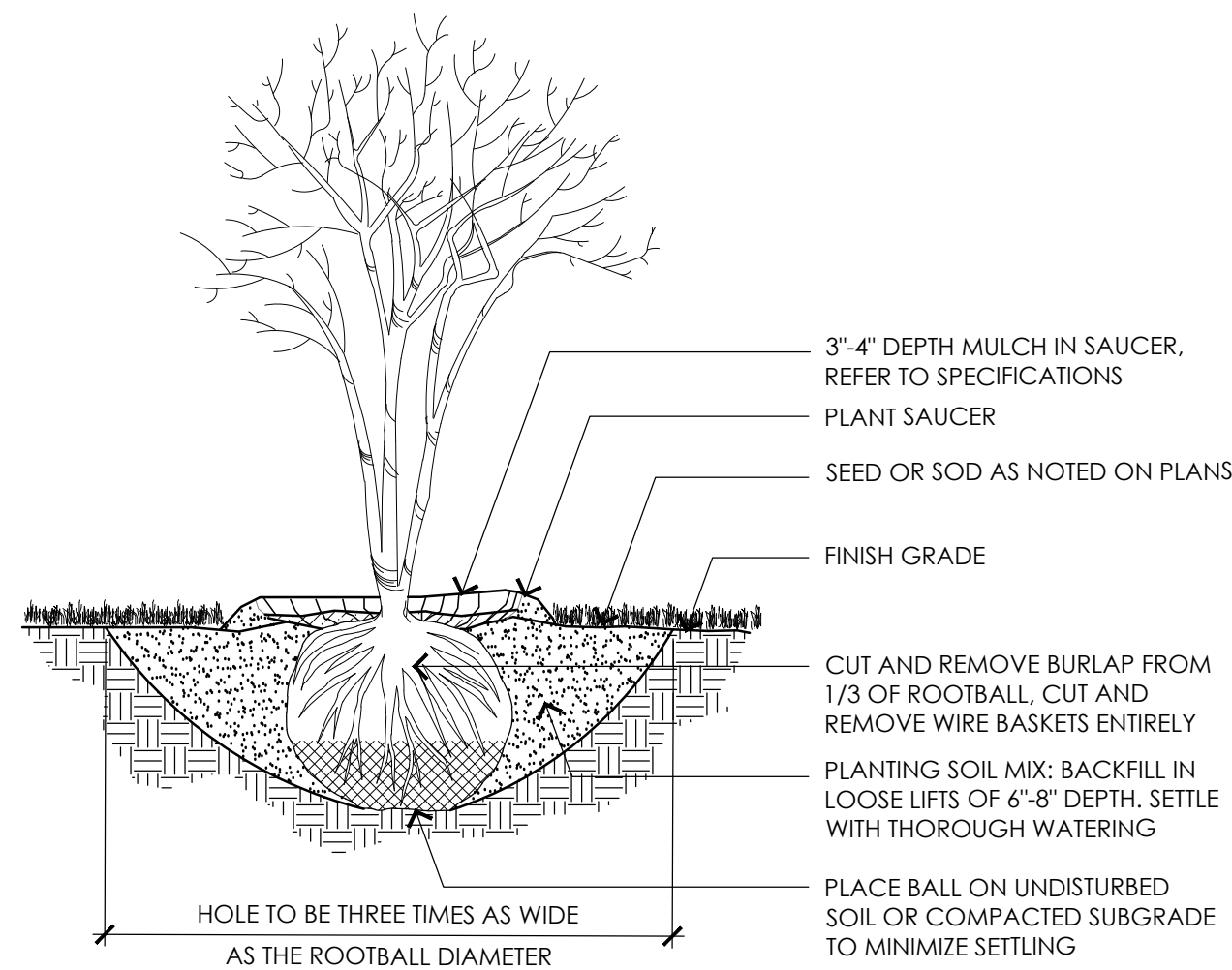

5 MULTI-STEM TREE
NOT TO SCALE

- NOTES:**
- TREE SHALL BEAR SAME RELATIONSHIP TO FINISHED GRADE AS IT BORE TO NURSERY OR FIELD GRADE.
 - FOR TREES IN PLANT BEDS, PROVIDE 3" MULCH CONTINUOUS TO CUT EDGES OF PLANT BEDS.
 - INSTALL WOOD STAKES AND TREE TIES IF THE FOLLOWING APPLY:
 - THE PLANTING LOCATION IS IN AN OPEN AREA AND IS SUSCEPTIBLE TO HIGH WINDS.
 - THE TREE IS SUBSTANTIAL IN SIZE.
 - THE PLANTING SOILS AREA SANDY OR LOOSE IN TEXTURE.
 - TREE STAKES AND TIES SHALL BE REMOVED AFTER ONE YEAR.
 - REMOVE ALL LABELS, TAGS, AND FOREIGN MATERIALS FROM LIMBS.

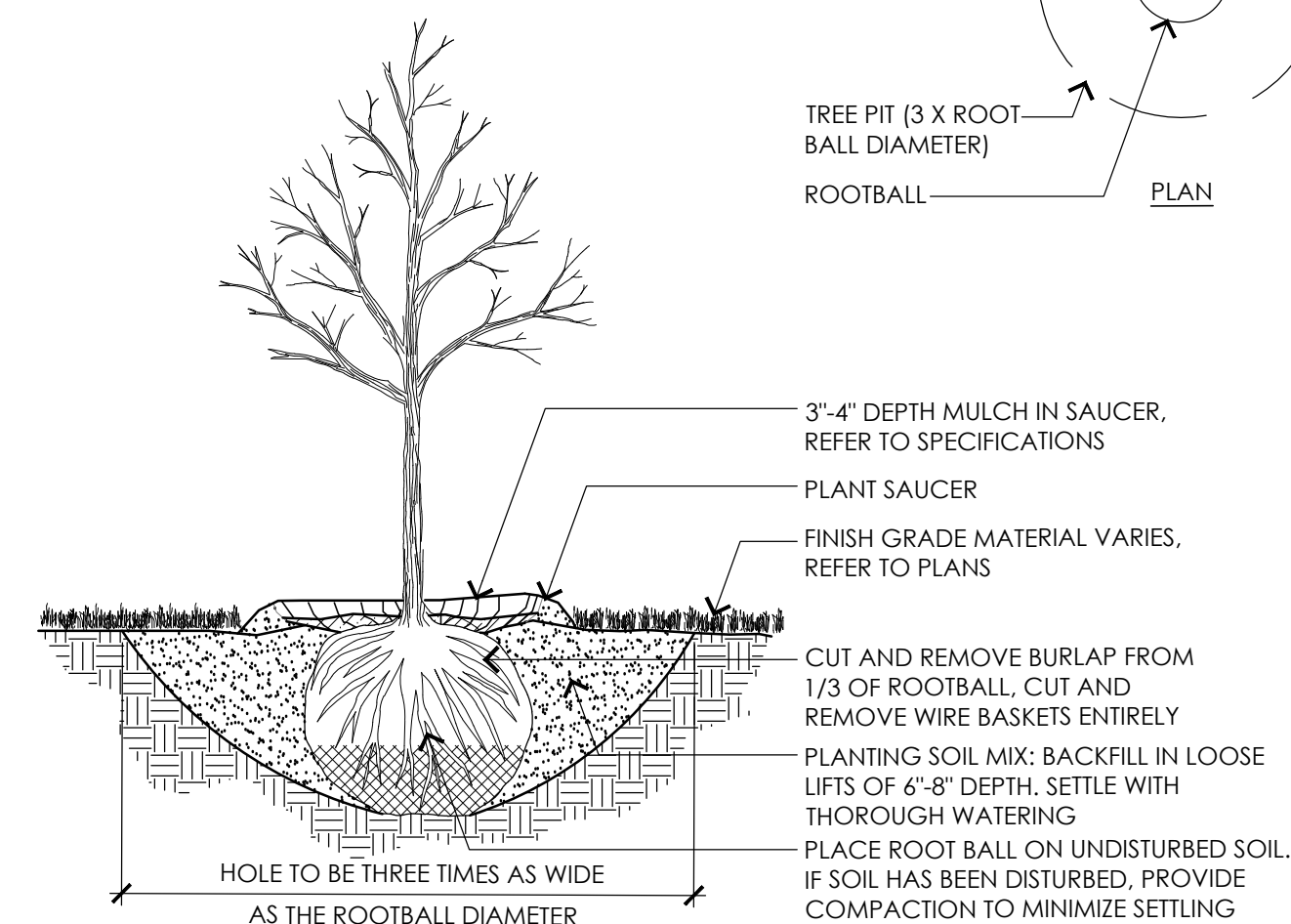

6 DECIDUOUS TREE
NOT TO SCALE

- NOTES:**
- TREE SHALL BEAR SAME RELATIONSHIP TO FINISHED GRADE AS IT BORE TO NURSERY OR FIELD GRADE.
 - FOR TREES IN PLANT BEDS, PROVIDE 3" MULCH CONTINUOUS TO CUT EDGES OF PLANT BEDS.
 - INSTALL WOOD STAKES AND TREE TIES IF THE FOLLOWING APPLY:
 - THE PLANTING LOCATION IS IN AN OPEN AREA AND IS SUSCEPTIBLE TO HIGH WINDS.
 - THE TREE IS SUBSTANTIAL IN SIZE.
 - THE PLANTING SOILS AREA SANDY OR LOOSE IN TEXTURE.
 - TREE STAKES AND TIES SHALL BE REMOVED AFTER ONE YEAR.
 - REMOVE ALL LABELS, TAGS, AND FOREIGN MATERIALS FROM LIMBS.

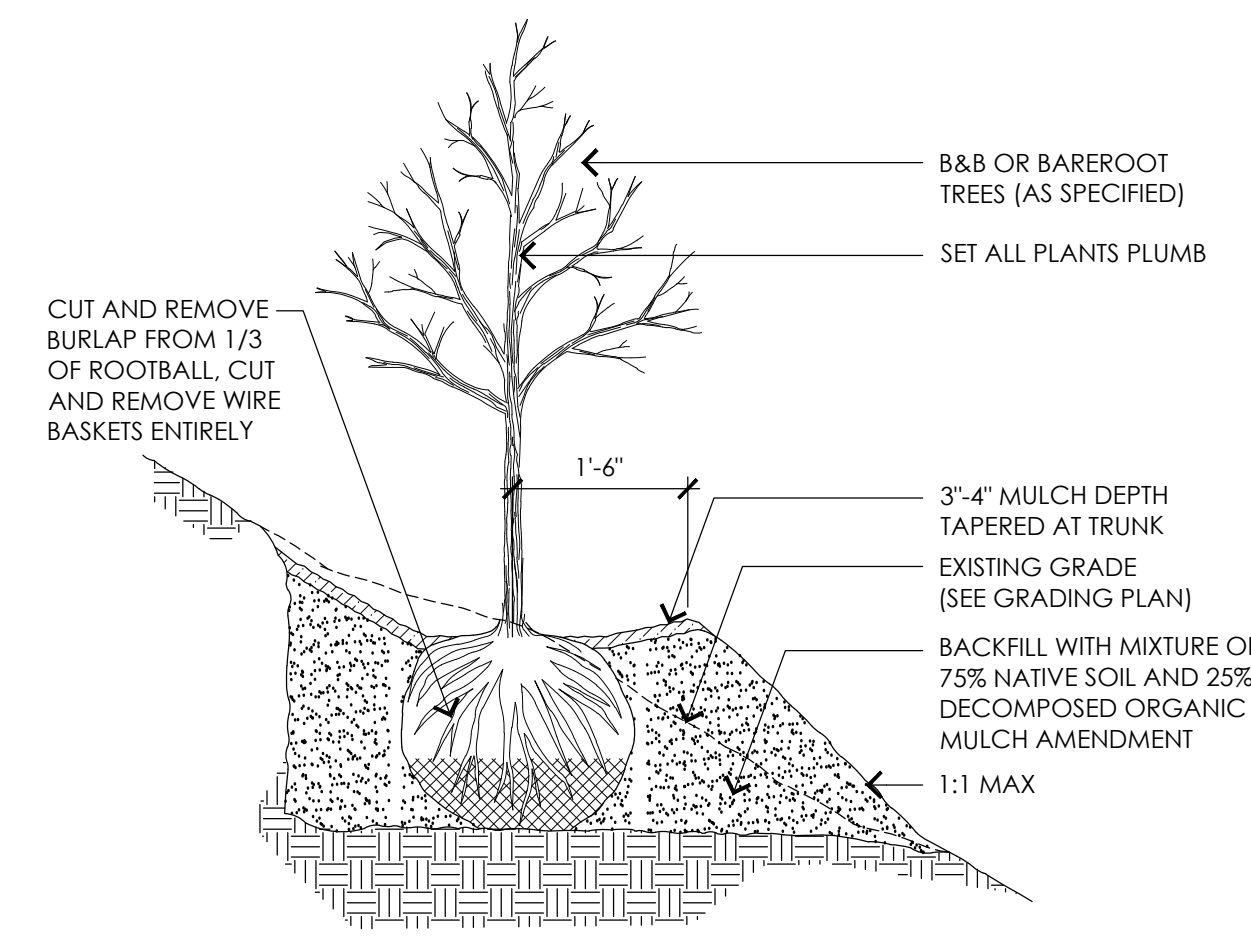

7 DECIDUOUS TREE ON SLOPE
NOT TO SCALE

- NOTE:**
- CONTRACTOR SHALL PROVIDE 18"x24" TEMPORARY VINYL SIGNS SECURED TO SNOW FENCE, TYPICAL FOR FOUR (4) SIGNS, GRAPHICS TO BE PROVIDED BY LANDSCAPE ARCHITECT.

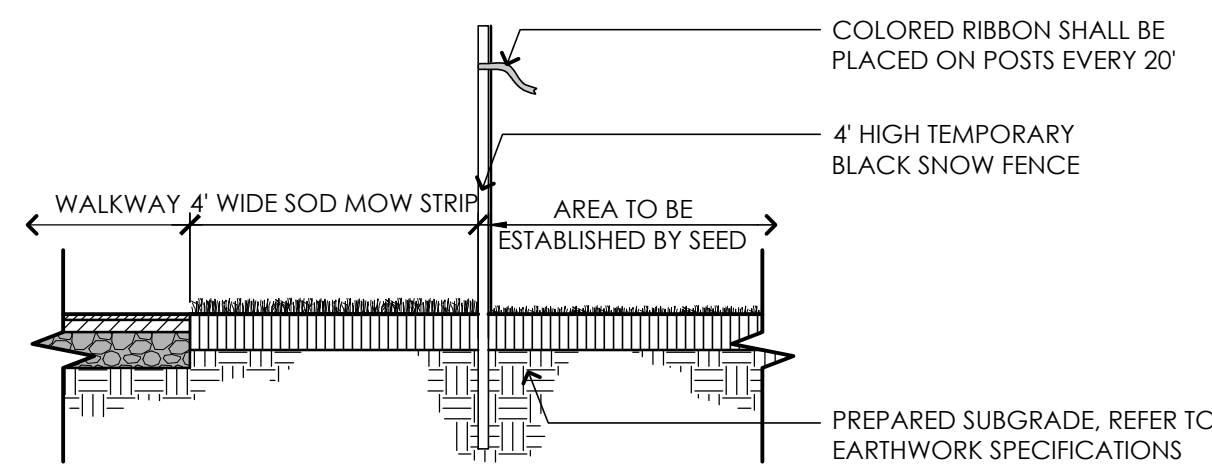

8 TEMPORARY FENCING AT SEED ESTABLISHMENT AREAS
NOT TO SCALE

PLANT SCHEDULE

SYMBOL	BOTANICAL NAME	COMMON NAME	SIZE	QTY.	NOTES
DECIDUOUS TREES					
AC	AMELANCHIER CANADENSIS	SHADBLOW SERVICEBERRY	5'-6" HT.	2	B&B, MULTI-STEM
HV	HAMAMELIS VIRGINIANA	WITCH-HAZEL	5'-6" HT.	1	B&B, MULTI-STEM
LT	LIRIODENDRON TULIPIFERA	YELLOW POPLAR	3-3.5" CAL.	1	B&B
NS	NYSSA SYLVATICA	BLACK TUPELO	2-2.5" CAL.	1	B&B
QC	QUERCUS COCCINEA	SCARLET OAK	3-3.5" CAL.	3	B&B
QP	QUERCUS PALUSTRIS	PIN OAK	3-3.5" CAL.	2	B&B
UA	ULMUS AMERICANA 'PRINCETON'	PRINCETON ELM	3-3.5" CAL.	3	B&B
SHRUBS					
IG	ILEX GLABRA 'COMPACTA'	INKBERRY	3 GAL.	18	SPACE 36" O.C
PERENNIALS, GROUNDCOVERS AND GRASSES					
CP	CAREX PENNSYLVANICA	SEDGE	1 GAL.		SPACE 12" O.C
PV	PANICUM VIRGATUM	SWITCH GRASS	1 GAL.		SPACE 36" O.C
RA	RHUS AROMATICA 'GRO-LOW'	FRAGRANT SUMAC	1 GAL.		SPACE 36" O.C
RH	RUDBECKIA HIRTA	BLACK-EYED SUSAN	1 GAL.		SPACE 24" O.C
SN	SALVIA NEMOROSA	WOODLAND SAGE	1 GAL.		SPACE 18" O.C

UPLAND SEED MIX

BOTANICAL NAME	COMMON NAME	
NEW ENGLAND ROADSIDE MATRIX UPLAND SEED MIX		
ELYMUS CANADENSIS	CANADA WILD RYE	FACW+
SCHIZACHYRIUM SCOPARIUM	LITTLE BLUESTEM	FACU
FESTUCA RUBRA	CREeping RED FESCUE	FACU
ANDROPOGON GERARDII	BIG BLUESTEM	FAC
SORGHASTRUM NUTANS	INDIAN GRASS	UPL
CHAMAECRISTA FASCICULATA	PARTRIDGE PEA	FACU
PANICUM VIRGATUM	SWITCHGRASS	FAC
RHUS TYPHINA	STAGHORN SUMAC	
CORNUS AMOMIUM	SILKY DOGWOOD	FACW
CORNUS RACEMOSA	GREY DOGWOOD	FAC
ASCLEPIAS SYRIACA	COMMON MILKWEED	FACU-
ZIZIA AUREA	GOLDEN ALEXANDERS	FAC
DESMODIUM CANADENSE	SHOWY TICK TREFOIL	FAC
LESPEDeza CAPITATA	BUSH CLOVER	FACU-
HELIOPSIS HELIANTHOIDES	OX EYE SUNFLOWER	UPL
MONARDA FISTULOSA	WILD BERGAMOT	UPL
RUDBECKIA HIRTA	BLACK EYED SUSAN	FACU-
ASTER LAEVIS	SMOOTH BLUE ASTER	UPL
EUTHAMIA GRAMINIFOLIA	GRASS LEAVED GOLDENROD	FAC
SOLIDAGO JUNCEA	EARLY GOLDENROD	

APPLY 18LBS/ACRE: 1250 SF/LB

NOTES:

- SEED MIXES SHALL BE EQUIVALENT TO THE SEED MIXES SHOWN AS DESIGNED AND SUPPLIED BY NEW ENGLAND WETLAND PLANTS, INC., AMHERST, MA (413) 548-8000.
- CONTRACTOR SHALL SUBMIT ALL SEED MIXES TO LANDSCAPE ARCHITECT FOR REVIEW PRIOR TO PLACING ORDER.

UPLAND SEED MIX | Quantity:
Site Development Areas (±705 sf) 1 lb/1250 sf (qty. ±0.5 lbs)

CONSULTANTS

ELECTRICAL ENGINEER -
NVS ENGINEERS

SURVEY -
REED LAND SURVEY, INC.

TOWN OF READING
Reading, MA
BIRCH MEADOW PARK | PHASE II RENOVATIONS

90% Design Development/
Permitting - March 17, 2025

NO.	DATE	DESCRIPTION
1	03.26.25	CC NOI SUBMISSION
2	04.15.25	CC NOI REVISIONS

SCALE: AS NOTED
PROJECT NO.: 24037.00
FILE: 24037.00-L3.2-P_DET.dwg
DRAWN: AJA
CHECKED: SRC/HCG

SEAL:

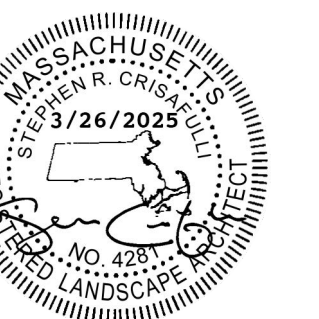

SHEET TITLE:

PLANTING DETAILS
AND SCHEDULES

SHEET NO.:

L3.2