

To,

The Reading Conservation Commission

Dear Sir/Madam,

I request a Certificate of Compliance for DEP # 270-0609 (dated 2012).

The application was made, but no work was done.

However, the property in question, currently under 50 Azalea Circle, Reading, MA, has DEP# 270-0709 open, which covers all the conditions.

I have attached the "As built" for the property and the completed W8 form.

Please let me know if anything else is needed.

Thanks,

Debjyoti Ghosh



Massachusetts Department of Environmental Protection
 Bureau of Resource Protection - Wetlands
WPA Form 8A – Request for Certificate of Compliance
 Massachusetts Wetlands Protection Act M.G.L. c. 131, §40
 READING WETLAND PROTECTION BYLAWS SECTION 7.1

DEP File Number:

270-0609
 Provided by DEP

A. Project Information

Important:
 When filling out forms on the computer, use only the tab key to move your cursor - do not use the return key.



Upon completion of the work authorized in an Order of Conditions, the property owner must request a Certificate of Compliance from the issuing authority stating that the work or portion of the work has been satisfactorily completed.

1. This request is being made by:

Name Debjyoti Ghosh (Debi Realty LLC)
 Mailing Address 443 Haverhill Street
 City/Town Reading State MA Zip Code 01867
 Phone Number 781 572 5614

2. This request is in reference to work regulated by a final Order of Conditions issued to:

Applicant Madlyn Fajard
 Dated 9/12/2012 DEP File Number 270-0609

3. The project site is located at:

Street Address 50 Azalea Circle (formerly 20125, 20135 Reading) City/Town Reading
 Assessors Map/Plat Number Map 23 Parcel/Lot Number 20125

4. The final Order of Conditions was recorded at the Registry of Deeds for:

Property Owner (if different) _____
 County Middlesex South Book Recorded Land 20441 Page 506
 Certificate (if registered land) Registered Land - Book 1067, Page 102 CTP 87452

5. This request is for certification that (check one):

- the work regulated by the above-referenced Order of Conditions has been satisfactorily completed.
- the following portions of the work regulated by the above-referenced Order of Conditions have been satisfactorily completed (use additional paper if necessary).

- the above-referenced Order of Conditions has lapsed and is therefore no longer valid, and the work regulated by it was never started.



Massachusetts Department of Environmental Protection
Bureau of Resource Protection - Wetlands

DEP File Number:

WPA Form 8A – Request for Certificate of Compliance

270-0607
Provided by DEP

Massachusetts Wetlands Protection Act M.G.L. c. 131, §40
READING WETLAND PROTECTION BYLAWS SECTION 7.1

A. Project Information (cont.)

6. Did the Order of Conditions for this project, or the portion of the project subject to this request, contain an approval of any plans stamped by a registered professional engineer, architect, landscape architect, or land surveyor?

Yes

If yes, attach a written statement by such a professional certifying substantial compliance with the plans and describing what deviation, if any, exists from the plans approved in the Order.

No

B. Submittal Requirements

Requests for Certificates of Compliance should be directed to the issuing authority that issued the final Order of Conditions (OOC). If the project received an OOC from the Conservation Commission, submit this request to that Commission. If the project was issued a Superseding Order of Conditions or was the subject of an Adjudicatory Hearing Final Decision, submit this request to the appropriate DEP Regional Office (see <http://www.mass.gov/eea/agencies/massdep/about/contacts/find-the-massdep-regional-office-for-your-city-or-town.html>).

ASSESSOR INFORMATION:
 MAP 23 LOT 125
ZONING INFORMATION:
 ZONING DISTRICT: S-15

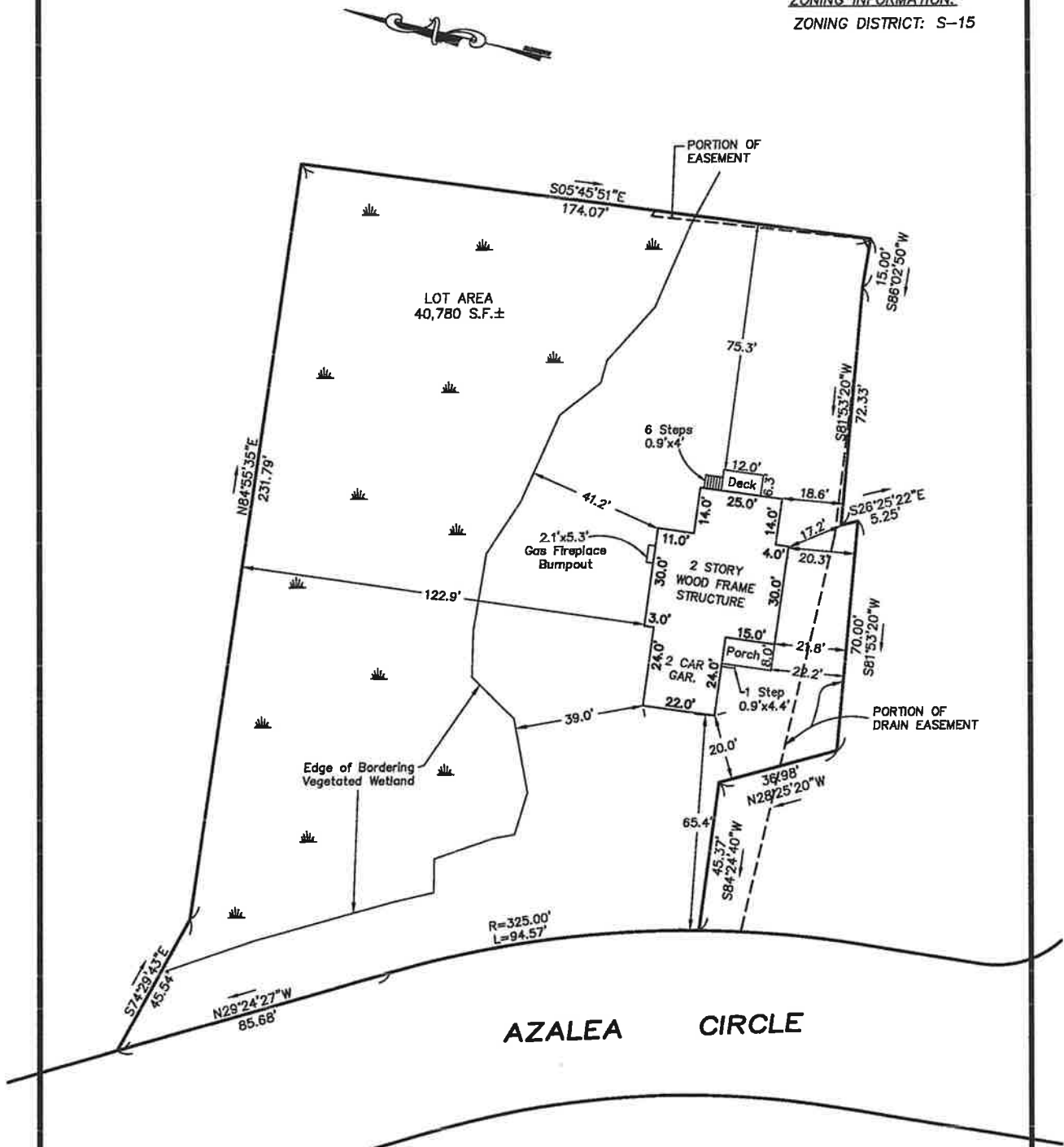

I CERTIFY THAT THE STRUCTURES SHOWN WERE LOCATED BY AN INSTRUMENT SURVEY AND EXIST ON THE GROUND AS SHOWN.



TAX MAP 23 LOT 125

AS-BUILT PLAN
#50 AZALEA CIRCLE
READING, MA 01867

PREPARED BY:
 SULLIVAN ENGINEERING GROUP, LLC
 P.O. BOX 2004
 WOBURN, MA 01888
 (781) 854-8644

DATE: 10/31/23 SCALE: 1"=30'