

EATON LAKEVIEW APARTMENTS



OCTOBER 24, 2018

PROPOSED LAYOUT
FOR
74 DWELLING UNITS
AND
12 TOWNHOUSE



128 EATON ST & 23 -25 LAKEVIEW AVE
READING, MA 01867

DRAWINGS LIST

- T1 TITLE SHEET
- ARCHITECTURAL
- A-1.1 FLOOR PLANS TOWNHOUSE UNITS 1-2 & 7-8 LOT A
- A-1.2 FLOOR PLANS TOWNHOUSE UNITS 3-6 LOT A
- A-1.4 FLOOR PLANS TOWNHOUSE UNITS 9-12 LOT A
- A-1.7 TYP.FLOOR PLANS LOT B BUILDINGS 1-3
- A-2.1 LOT A TOWNHOUSE UNITS 1-2 ELEVATIONS
- A-2.2 LOT A TOWNHOUSE UNITS 3-6 ELEVATIONS
- A-2.3 LOT A TOWNHOUSE UNITS 7-8 ELEVATIONS
- A-2.4 LOT A TOWNHOUSE UNITS 9-12 ELEVATIONS
- A-2.5 LOT B BUILDINGS 1 & 2 ELEVATIONS (12 UNITS)
- A-2.7 LOT B BUILDINGS 3 ELEVATIONS (50 UNITS)

OWNER:
EATON LAKEVIEW DEVELOPMENT, LLC
284 ASH ST UNIT G
READING, MA 01867

CURTIS DIBENEDETTO AND
ASSOCIATES, INC
23 SHORE RD.
WINCHESTER, MA 01980
www.cdaarchitects.net

© 2018 Curtis DiBenedetto and Associates, INC
under
The Architectural Works Copyright Protection Act

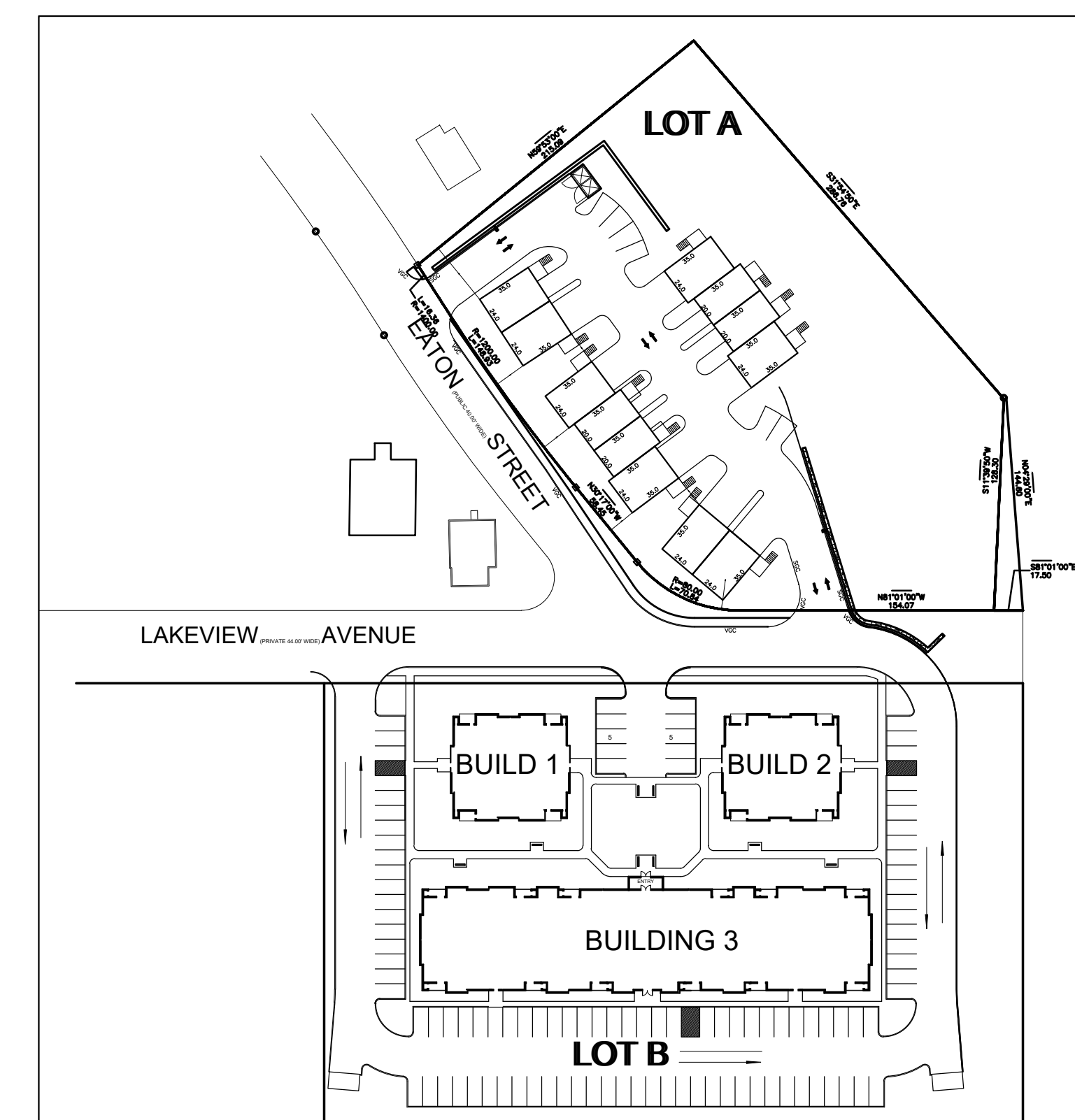

AutoCAD SHX Text

AutoCAD SHX Text
AutoCAD SHX Text
35.0

AutoCAD SHX Text
N59°53'00"E

AutoCAD SHX Text
S31°54'50"E

AutoCAD SHX Text
128.30

