

PLYMOUTH ROAD
(PUBLIC - 40' WIDE)

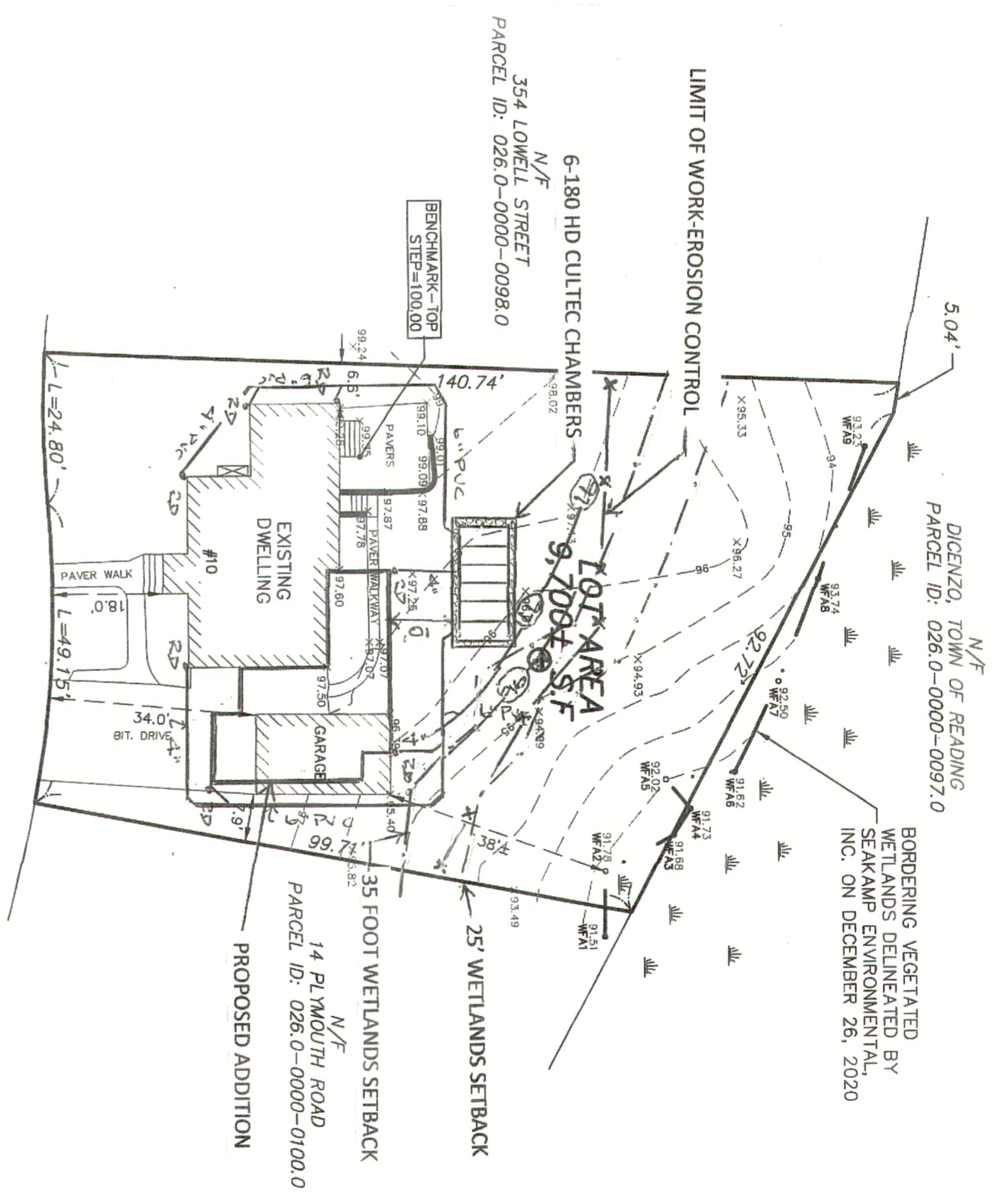

TIES TO INFILTRATION SYSTEM

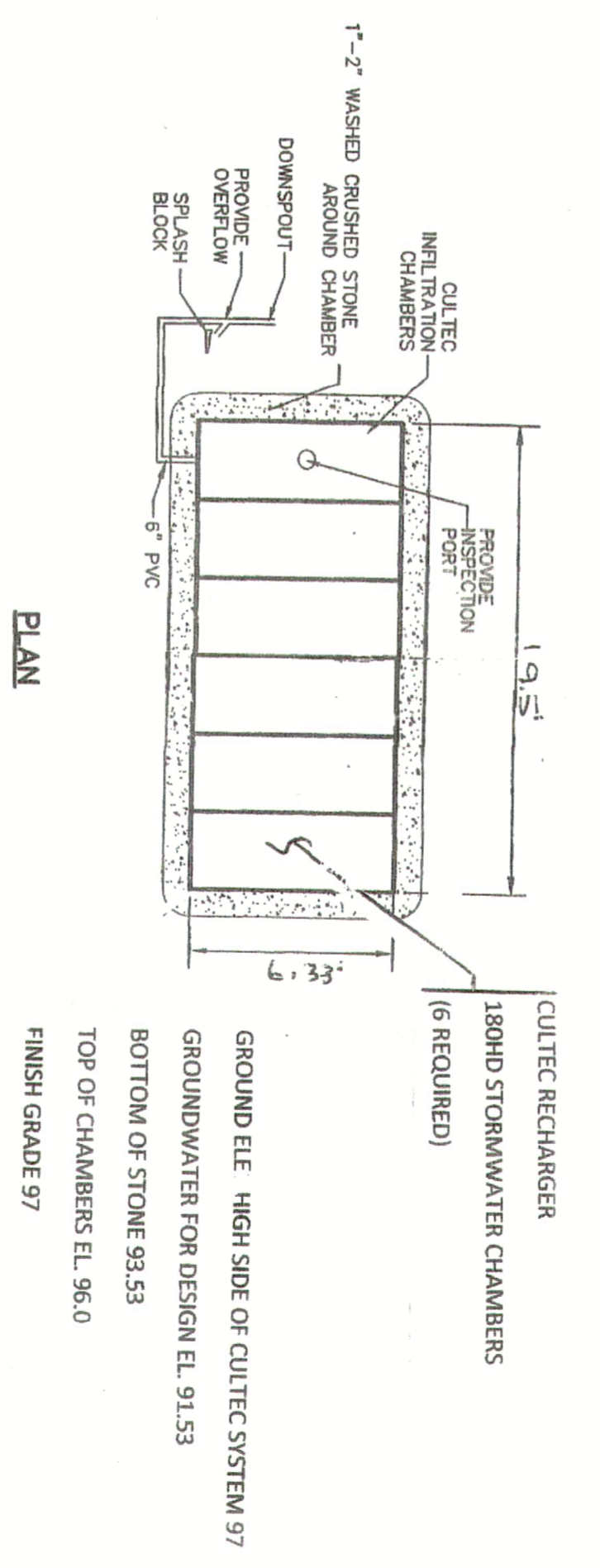

ROOF DRAIN INFILTRATION SYSTEM
NOT TO SCALE

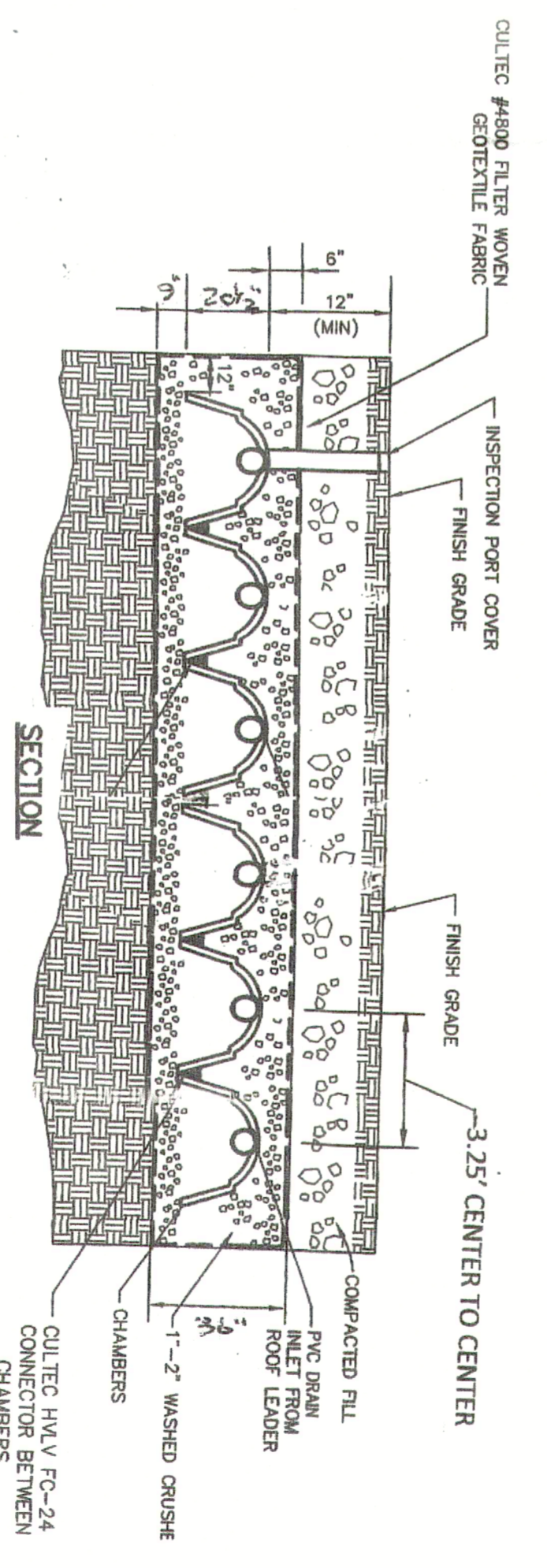

CONCRETE BOUNDS SET/WETLAND 25' OFFSET

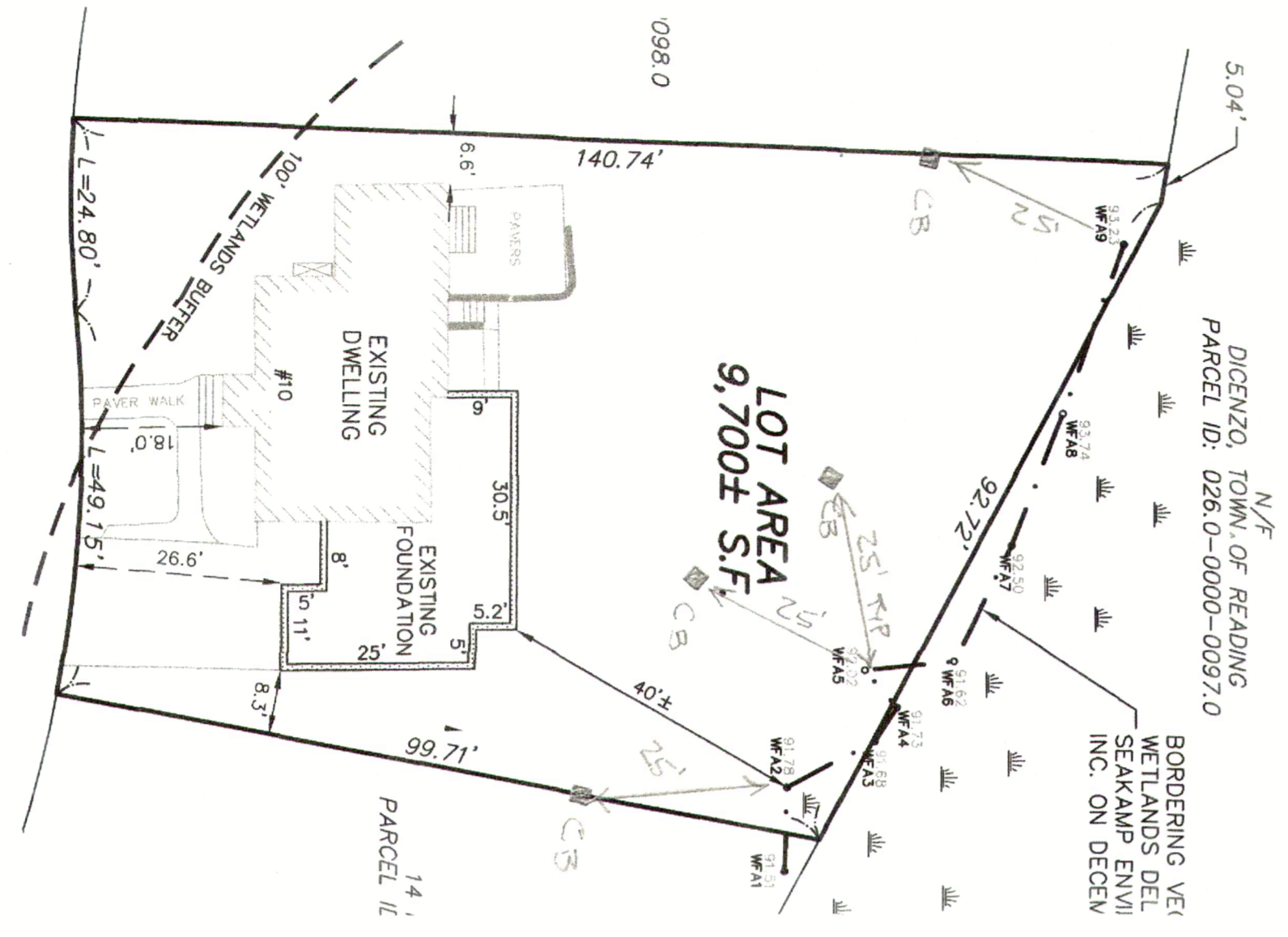

RECORD OWNER:
COLIN L. & JUDITH MCKINNON
BOOK 44557 PAGE 207
PLAN REFERENCE:
LOT 1 ON END OF 6587

- LEGEND**
- - - - - EXISTING CONTOUR
 - - - - - EXISTING SPOT GRADE
 - - - - - EXISTING TREE/BRUSH LINE
 - ⊕ SOIL TEST/NOE LOCATION
 - - - - - PROPOSED CONTOUR
 - RD • PROPOSED ROOF DRAIN

SEP FILE #270-0150

MICHAEL O'NEILL
Professional Civil Engineer

7 Royal Crest Drive, Unit 4, North Andover, Ma 01845

CONSERVATION AS-BUILT PLOT PLAN
10 PLYMOUTH ROAD
READING, MASSACHUSETTS
PARCEL ID: 026.0-0000-0099.0

MAY 30, 2023